DIAS Cardinales '46

Jack Belgum
4438-39th St.
K. 4282

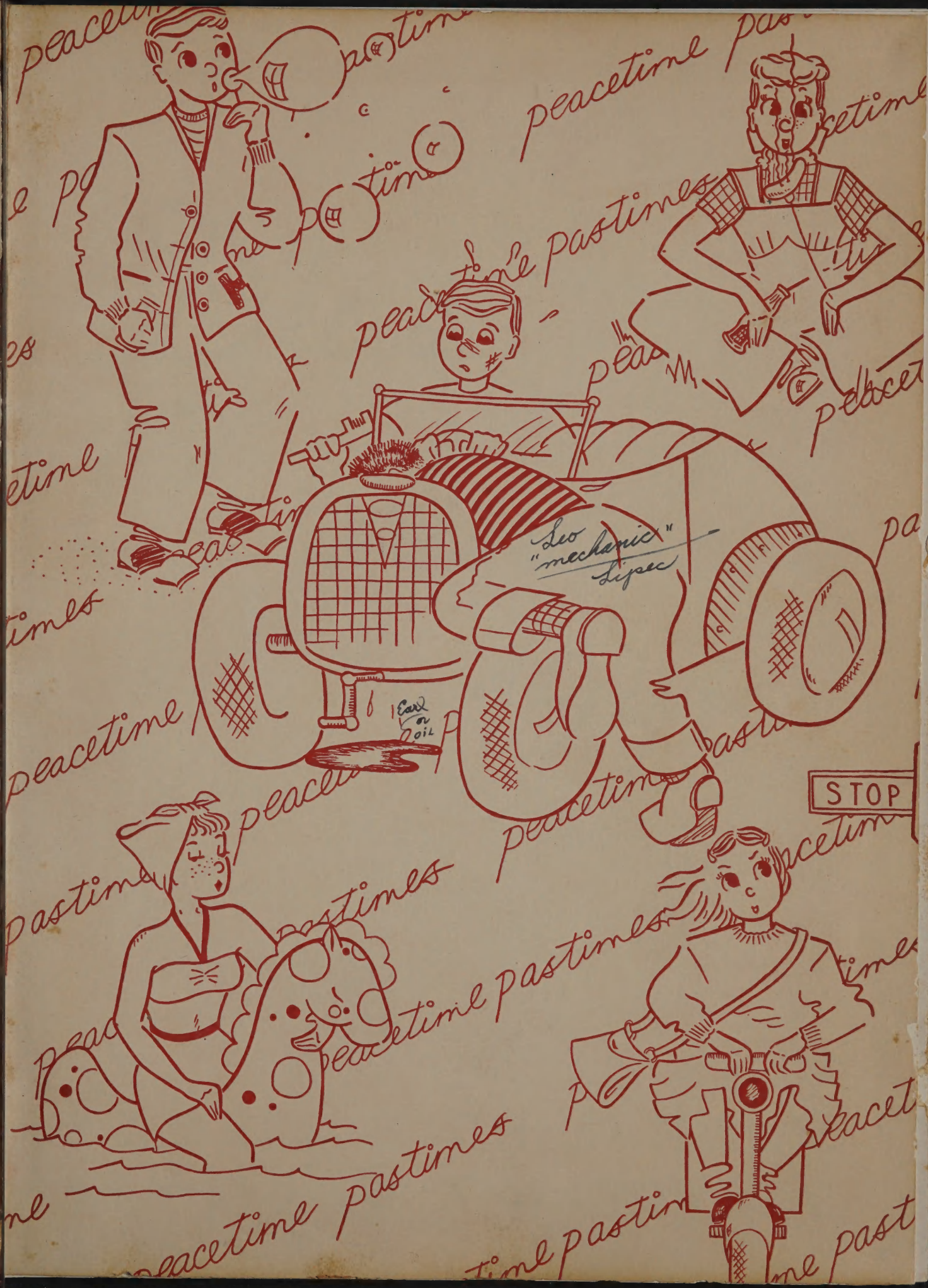
Leo "mechanic" Lipec
Earl on oil
STOP

Días Cardinales 1946

HOOVER HIGH SCHOOL
SAN DIEGO, CALIFORNIA

AERIAL PHOTO BY JAMES R. SPURGEON (HAWKEYE STUDIO)

Dear Jack:
No kidding, it's really been swell having you as a friend and club brother. I sure hope we'll see a lot of each other after graduation. (Providing the survival doesn't screw us!)

Lots of Luck
Your pal,
Jack Sequist

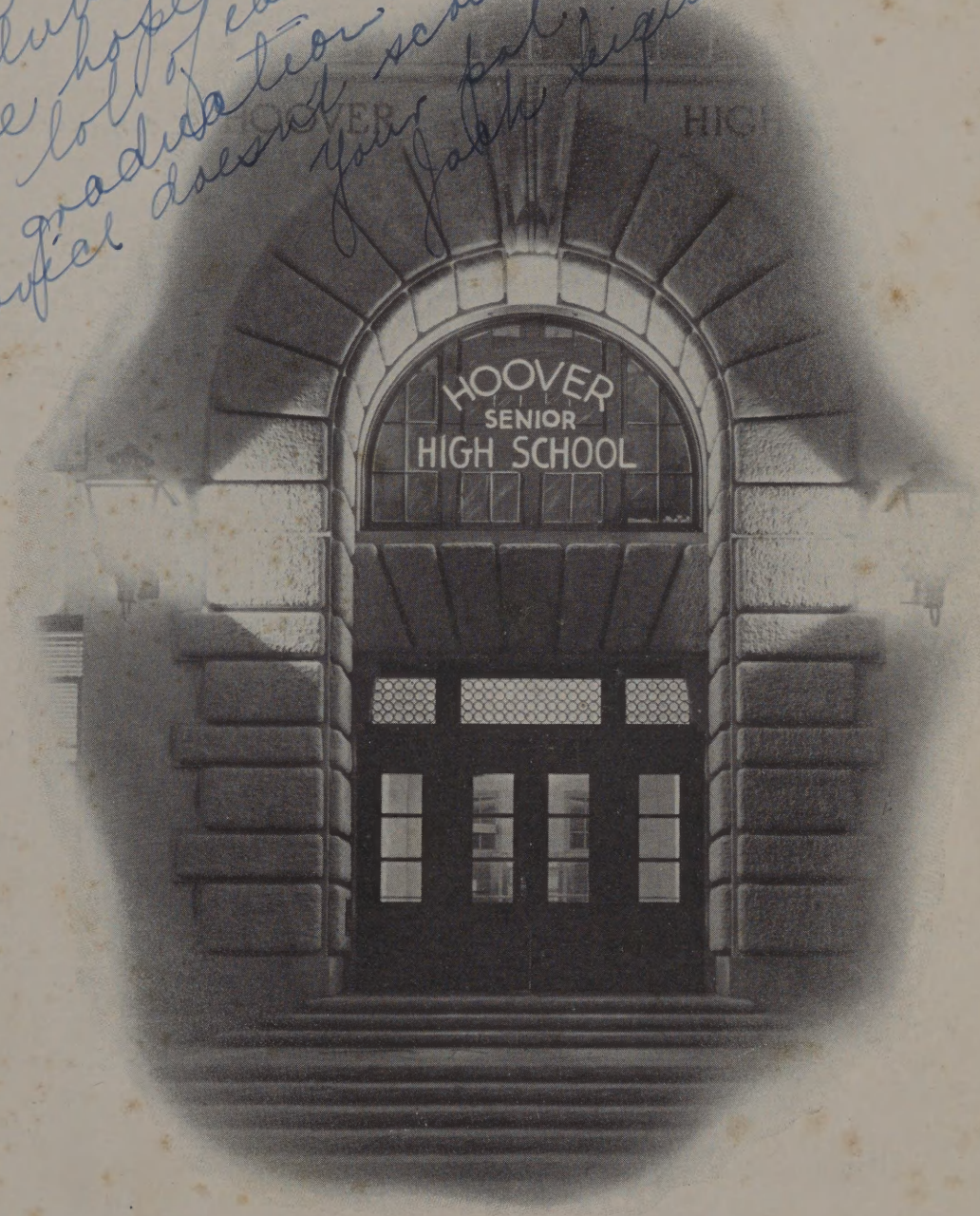

PHOTO BY CECIL HAMILTON (FAIRMOUNT PHOTO SHOP)

Dear Jack,

It has been wonderful knowing you. I hope that you will not have to enter into the service, that is unless you want to. Yours hoping that you have the best of luck in everything always.

Gloria Wemero.

P.S. We'll miss you around Kaomi.

Dedication

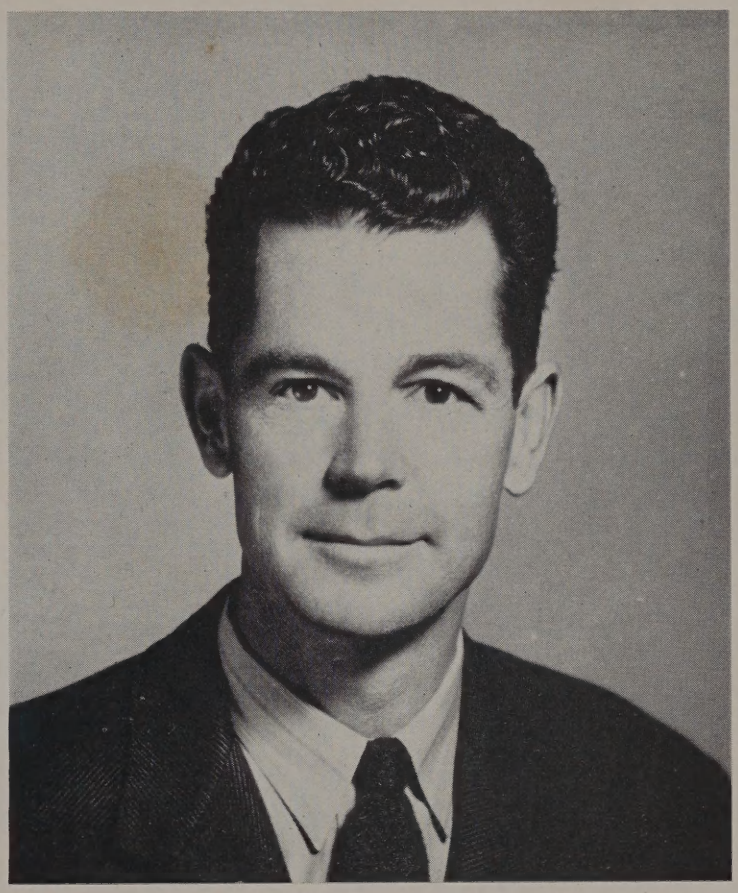

LAWRENCE W. CARR JR.

In this year of 1946 the Senior Class voted overwhelmingly in favor of dedicating our annual to Mr. Lawrence Carr Jr. Since the fall of 1942, when we entered Hoover, Mr. Carr has been acting Vice-Principal and boys' advisor, and we have all known him as an understanding counselor and friend distinguished by his warm and ready smile.

Mr. Carr first came to Hoover in 1936 from La Jolla High. Here, for two years, he was head basketball coach and produced several top notch teams. Later he counseled and taught physical education and track until the fall of 1942 when he became acting Vice-Principal in the absence of Mr. Lee R. Slatore, who was called to active service in the army. Upon Mr. Slatore's return Mr. Carr was offered a position in the Child Guidance Bureau and so bid farewell to Hoover.

Always popular with the students and the other teachers, Mr. Carr will long remain in our memories as an ideal personality, and one of our fondest recollections of Hoover.

Introducing Our Theme

Peacetime Pastimes

During the past four years we have been living in a world at war, under many necessary restrictions. This year a portion of peace has found its way into our world and many limitations on our activities have been lifted. Therefore, we have chosen as our theme PEACETIME PASTIMES, in order to portray the fun we teenagers have and the things we enjoy here at school and in our spare time.

One of the first peacetime pastimes of the fall of '45 was the campaign for a war memorial fund. The money is to be used to erect a social hall where school dances may be held and various types of recreation enjoyed. This monument will be dedicated to the boys from Hoover who gave their lives in the war.

Dear Jack —

It where has been since you! Remember you, and working with you. You are really one fine guy! I hope I see you a lot this summer. I have that chair! Good luck & success always

Pat Gill

May your future years bring you loads of luck. Be good! "Sonny Boy"

Jack

Here's wishing you all the luck in the world; and I hope you get your wish of being an FBI man. Loads of luck in the future.

Betsie Zachry

'46.

Administration

Members of the Graduating Class of 1946,

Your years at Hoover have now been woven into the pattern of your life. Much of your future has already been determined because of what you have built into your life during your high school years. Henry Van Dyke expresses the thought in these words: "We cannot divide our work from ourselves, nor isolate our future from our qualities . . . A man cannot go one way in conduct and another way in character and another way in destiny."

It is my wish for each one of you that these years at Hoover have woven a sturdy and beautiful section into the pattern of your life and that your future may not be filled with fear and anxiety because of surrounding conditions but that you look into your individual selves to find success or failure, joy or discontent, peace or turmoil for "What we do belongs to what we are, and what we are is what we become."

FLOYD A. JOHNSON
Principal

MRS. VIRGINIA KYES
DEAN OF GIRLS
CARDINAL COEDS

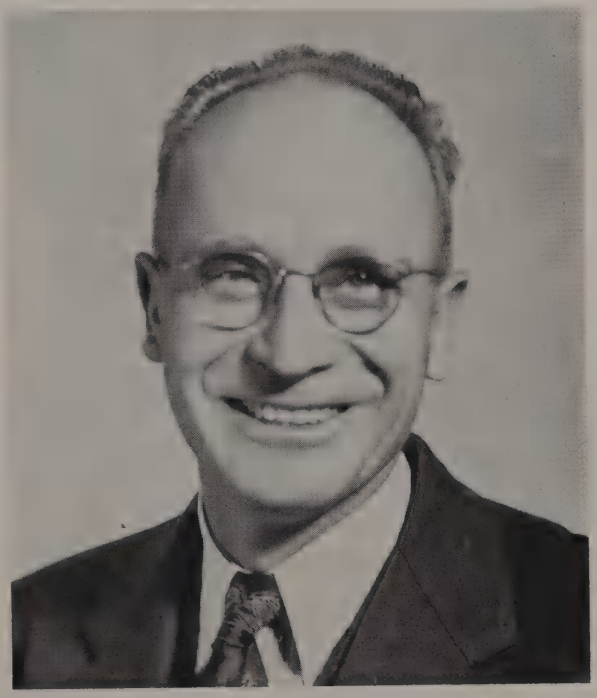

LEE R. SLATORE
VICE-PRINCIPAL
BOYS FEDERATION

Faculty

Art

ANN GROGAN
Head of Dep't.
Structure, Representative,
Life Drawing, Illustration

MARTHA MURPHY
Crafts, Lettering
English

GEORGE SORENSON
Crafts, Lettering

MRS. PHYLLIS WALLEN
Structure, Lettering
Color & Design, Costume
Annual

Industrial Arts

MALCOLM SMITH
Head of Dep't.
Mechanical Drawing
Song and Cheer Com.

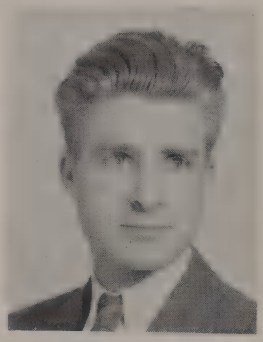

HENRY ADAMS
Electric Shop
Radio

HAROLD BLACK
Mechanical Drawing
Architectural Drawing
Stamp Club
Ditch Day Com.

EDWIN K. COLEMAN
Auto Shop
Detention

VICTOR HOFFERT
Wood Shop
Ditch Day Com.

RICHARD HOGAN
Print Shop
Auto Shop

Faculty

Commercial Arts

L. E. HOLLINGSWORTH
Head of Dep't.
Bookkeeping
P.T.A. Auditor

MRS. MABEL EDSON
Shorthand
Typing

AGNES KOKANOUR
Typing
Office Practice
Bible Club

MARTHA MILLER
Shorthand, Typing
Ticket Sellers' Club
Senior Dinner

Mathematics

FERN MILLER
Head of Dep't.
Aviation, Geometry
Trigonometry
C.S.F.

HARRY ALWAY
Math Fundamentals
Geometry
Theta Club

ALVA BEATTIE
Algebra, Geometry
Trigonometry

MARIE GABY
Algebra, Geometry
P.T.A. Auditor

JOHN GROSSMAN
Algebra, Business Math
Geometry, Trigonometry

MRS. ORA WILSON
Algebra, Geometry
Home Room Bulletins
Tower Day

Faculty

English

OLIVE HAWLEY
Head of Dep't.
Jr. and Sr. English

WENDALL ALLEN
Soph. English
H9 Counselor
Cardinal Business

FERNE BASSETT
Soph. English

MRS. MARIE COX
Contemporary Literature
Business English

FREDERICK DE SILVA
English
Public Speaking, Debate
Senators

MARGARET HEATON
English Literature
American Literature

RUTH HENRY
Soph. and Jr. English
English Review
Movie Evaluation

GLADYS JONES
English Literature
American Literature

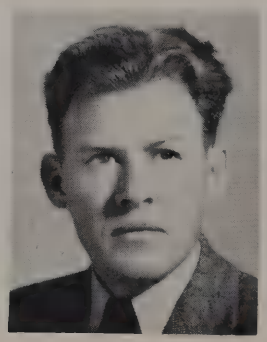

SCHURER MOE
Soph. English

EMILY MORSE
American Literature

KINGSLEY POVENMIRE
Speech, Drama
Verse Choir, Stagecraft
Drama Club

DELIGHT SMITH
Journalism
Counselor
Senior Advisor
Cardinal and Goal Post

DAISY TOMPKINS
English Review
Soph. English

HELEN WADLOW
Drama
Assemblies and Rallies
Senior Play
Thespians

EUGENIA WELKER
American Literature
Junior English

Faculty

Languages

MRS. ISAURA GEIGER
Head of Dep't.
Spanish
A.S.B. Ball
Pan-American League

FAUSTA MILLER
Spanish

MRS. ETHEL PETERSON
Latin
P.T.A. Membership

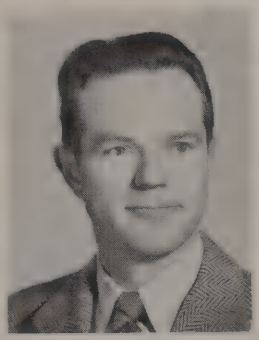

DAN SHOWLEY
Spanish

VIRGINIA URBANI
French, Spanish
Faculty Social Com.
C.S.F. Com.

Science

MRS. LOIS SORKNESS
Head of Dep't.
Chemistry, Physics
Chi Eta Mu

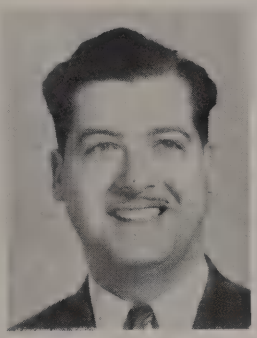

SERAFINO GILLIANI
Chemistry, Biology
Physiology, Sr. Science
Gay Blades

RUTH HALL
Physiology
Faculty Welfare Com.

LOVELL PEIRCE
Physics
Chemistry
Ditch Day Com.

DR. EDITH PURER
Botany
Sr. Science

Advisors

MRS. MARIE BAIRD
Soph. Counselor

MRS. ELIZABETH HAMILTON
Jr. Counselor
Employment

Music

MYRON GREEN
Head of Dep't.
A Cappella Choir
Boys' Quartette
Music Club

FRANK CLOSE
Music Appreciation
Band
Orchestra

MRS. MADELEINE HOFMANN
Senior Girls' Glee
Girls' Quartette
Downbeat Club

Faculty

Home Economics

HELEN DONNELLY
Head of Dep't.
Clothing
Fashion Show

JEAN GRIMSHAW
Foods
Guest Luncheons
Jr. Red Cross

DAGNY INGEBRITSON
Soph. Counselor
Home Nursing

MRS. GERTRUDE STEINBURG
Child Care
Clothing

Social Science

MRS. LEE PINGREE
Head of Dep't.
U. S. History
Sr. Girls' Counselor

MRS. VERA FENN
History, Civics
English, Math
Counselor

JAMES GREIG
U. S. History
Jr. Girls' Counselor

ETHEL HENDERSON
World History, Civics
Social Problems
C.S.F. Com.

RUTH SCHIFERLE
Civics
Victory Bonds

CHARLES SCHREPEL
U. S. History
Civics

MRS. HELEN WALLING
U. S. History

AGNES WORK
U. S. History
Ecivres

RALPH YOUNG
Current History
Track

Faculty

Girls' Physical Education

GENEVA UPP
Head of Dep't.
Sr. Boys' Counselor
Girls' Tumbling
Cadet Training Corps

HELEN BARR
Girls' Physical Ed.
Drill Team
Badminton Club

MRS. LENA HURD
Girls' Physical Ed.
G.A.A.
Drum Corps

MARGARET MINSHALL
Girls' Physical Ed.
Riding Club

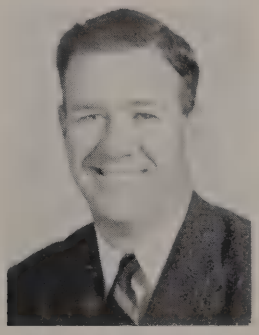

RICHARD WILSON
Head of Dept.
Boys' Physical Ed.
Basketball, J. V. Football

RALEIGH HOLT
Boys' Physical Ed.
Track, Cross Country
Little "H" Club

SGT. SYPOLT
R. O. T. C.
Los Sabres

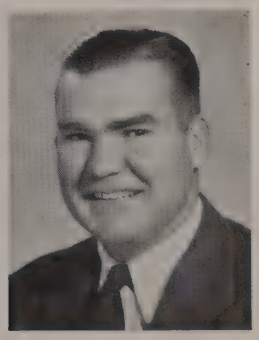

NOVAL WALKER
Boys' Physical Ed.
Football, Baseball
Varsity "H" Club

Librarians

GRACE REELY
Librarian

JESSIE HARRIS
Librarian

GLADYS HOWELL
Library Secretary

Faculty

Offices

LUCILLE HARTSON
Secretary to Principal

MRS. CARLETTA CLARK
Financial Secretary

MRS. SYBIL DENT
Registrar

VELMA FLEMING
Attendance Secretary

MARGARET McVEY
Attendance Secretary

Nurse

GLADYS HENDERSON
School Nurse

Cafeteria

MRS. DORA RINDE
Cafeteria Mgr.

Custodian

LOUIS HOWARD
Custodian

Louis E. Howard

Autographs

May you always have the
best of luck
Marilyn Eldrich

Grades & rocks
are important
to everybody

Fall Commissioners

Seated: Jenkins, Bridge, Dunn, Sharp, Bonner, Thomas. Standing: Spencer, Mr. Johnson.

Commissioner General	James Dunn
Commissioner of Finance	Bill Jenkins
Commissioner of Publications	Bob Thomas
Commissioner of Culture	Barbara Schmidt
Commissioner of Girls' Activities	Barbara Bonner
Commissioner of Boys' Activities	Dan Bridge
Commissioner of Girls' Athletics	Shirley Sharp
Commissioner of Boys' Athletics	Art Spencer

Spring Commissioners

Seated: Hellberg, McColl, Bonner, Thomas, Gray. Standing: Johnson, Caldwell, Spencer.

Commissioner General	Jack McColl
Commissioner of Finance	Norman Gray
Commissioner of Publications	Bob Thomas
Commissioner of Culture	Marceline Hellberg
Commissioner of Girls' Activities	Barbara Bonner
Commissioner of Boys' Activities	Art Spencer
Commissioner of Girls' Athletics	Ardith Johnson
Commissioner of Boys' Athletics	Don Caldwell

Fall Officers

Seated: Nichols, Klein. Standing: Meltzer, Grain, Johnson.

Cardinal Coeds

President ..... Rosemarie Klein
Vice-President ... Joyce Grain
Secretary ..... Gere Nichols
Treasurer Betty Floy Johnson
Auditor ..... Gretta Meltzer

Boys' Federation

President ..... Dick Greenleaf
Vice-President Kempton Blair
Secretary ..... Dick Riley
Treasurer ..... Don Caldwell

Seated: Greenleaf. Standing: Caldwell, Riley, Blair.

Spring Officers

Cardinal Coeds

President ..... Gere Nichols
Vice-President ..... Pat Allen
Secretary ..... Charlene Herr
Treasurer Betty Floy Johnson
Auditor ..... Barbara Perkins

Seated: Nichols. Standing: Allen, Herr, Perkins, Johnson.

Seated: Blair. Standing: Bullard, Donnelly, Yip.

Boys' Federation

President ..... Kempton Blair
Vice-President ..... Don Donnelly
Secretary ..... Dennis Bullard
Treasurer ..... Philip Yip

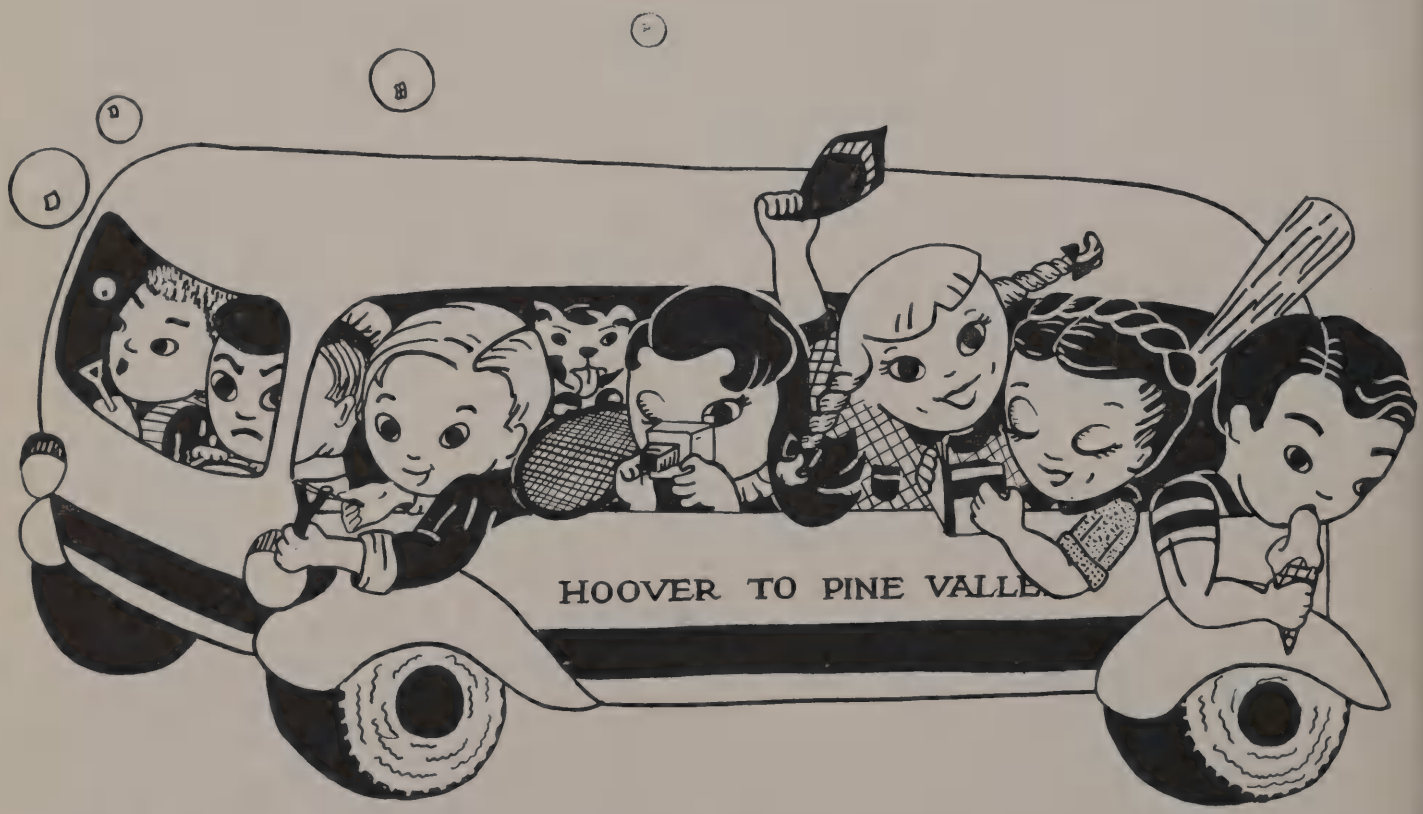

The January Seniors of '46 were the first since the war to go away for Ditch Day. This year they revived the old Hoover tradition of motoring to Pine Valley where they hiked, rode horseback, played tennis and softball, and enjoyed a fine turkey dinner at the Pine Valley Lodge.

January Seniors

January Cabinet

Left to right: Standing: Getsoian, Rice, Dow, Miss Smith, Vetter, Jenkins, Gragg. Seated: Little.

Class President	Don Little
Secretary-Treasurer	Pat Dow
Commencement	Dick Vetter
Announcements	Rose Getsoian
Senior A Cardinal and Annual	Gayle Gragg
Social Chairman	Bill Jenkins
Vespers	Carol Rice
Senior Advisor	Delight Smith

January

Seniors

ANDERSON, WANDA MARIE
Talented and lissome . . . collects records . . . wants to be a professional dancer.

CARPENTER, MARY JEAN
A star bowler . . . majored in math and mech. dr. . . . wants to be a telephone supervisor.

BABICK, STAN
"The Brow" . . . a marvelous dancer . . . hopes to travel . . . majored in math and shops.

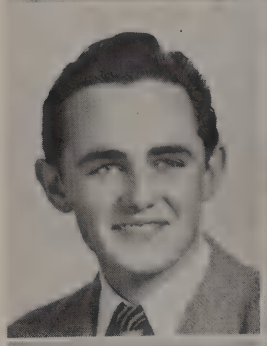

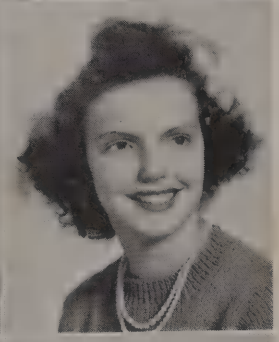

CONKLIN, MADGE A.
A good dancer . . . collects pictures of Van Johnson . . . plans to be a stenographer.

BALDWIN, FRANCES L.
"Frankie" . . . member of the Bible Club . . . likes to read . . . will attend college.

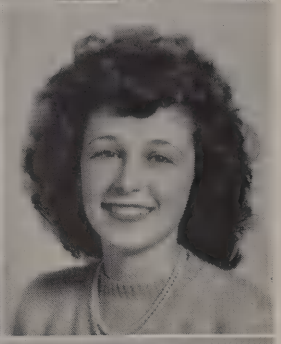

DOW, PATRICIA ANNE
Sec.-Treas. of Sr. A class . . . collects popular records . . . hopes to be a secretary.

BOWMAN, PATRICIA LEE
"Pat" . . . Comm. of Culture '44 . . . Treas. of Coeds '45 . . . songleader '45 . . . member of Ecivres.

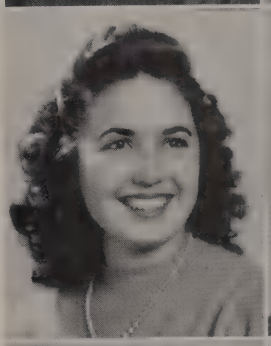

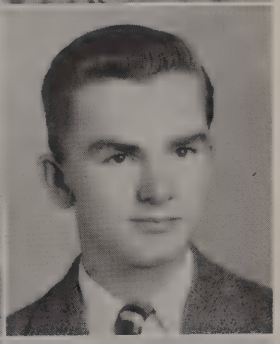

DUNN, JAMES FRANK
Comm. General, fall '45 . . . a good swimmer . . . plans to become a diplomat.

BRIDGE, DAN
Comm. of Boys' Activities . . . Pres. of Sr. B's and Ecivres '45 . . . varsity quarterback.

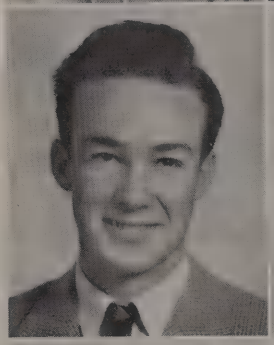

ERICKSON, MILDRED D.
A shutter-bug . . . majored in com. arts . . . hopes to become a secretary.

BROWN, STEWART S.
An ardent athlete . . . specializes in football . . . plans to become a coach.

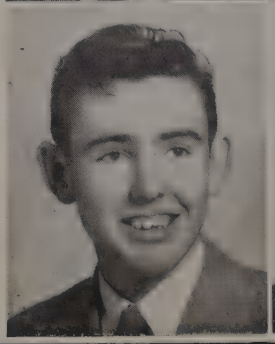

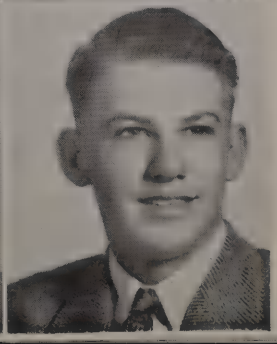

ETTEL, ERNEST LEE
"Ernie" . . . builds models . . . majored in math . . . hopes to be an aeronautical engineer.

January

Seniors

FREED, GRETA
Likes to dance and swim . . . com. arts major . . . will seek a commercial career.

HILLICKE, MARTHA C.
"Marty" . . . likes music . . . majored in com. arts . . . plans to study cosmetology.

GAY, VIOLA DE
"Pee Wee" . . . an outstanding violinist . . . "Big Mary" in Sr. A play . . . a basketball fan.

HOARD, CONSTANCE MARIE
"Bobbie" . . . likes to play tennis . . . majored in Spanish . . . wants to travel.

GETSOIAN, ROSE A.
Announcements chairman . . . majored in com. arts . . . will become a private secretary.

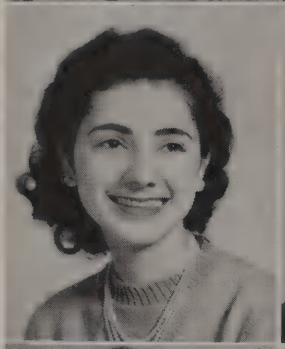

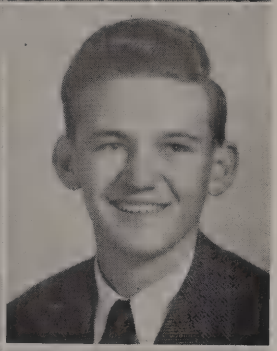

HOFFMAN, RALPH M.
Interested in "Wisconsin" . . . math major . . . hopes to graduate from college.

GRAGG, GAYLE MARIE
Sr. A Cardinal and Fall Annual editor . . . news editor of Cardinal . . . interested in football players.

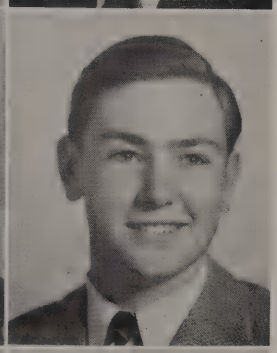

HOLLIGER, PAUL N.
Favors football . . . majored in shops . . . will go into the Army.

GREENLEAF, RICHARD DANIEL
Pres. of Boys' Federation '45 . . . Pres. A Cappella Choir . . . hopes to be a "Swoon Crooner".

HOLMES, VERNA ELAINE
"Vern" . . . a swell dancer . . . wants to travel . . . majored in drafting.

HANDLEY, RICHARD MILLS
"Dutch" . . . outstanding varsity guard . . . majored in math and science . . . will go to college.

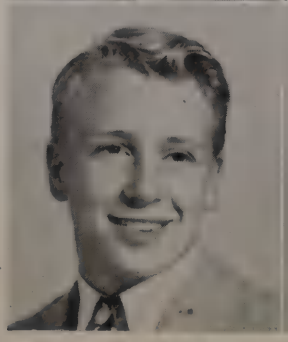

JENKINS, BILL
Comm. of Finance, Fall '44 and '45 . . . math and language major . . . wants to be Pres. of U. S.

January

Seniors

JENSON, ZELMA LEE
"Babe" . . . likes dancing and swimming . . . majored in com. arts . . . hopes to go to college.

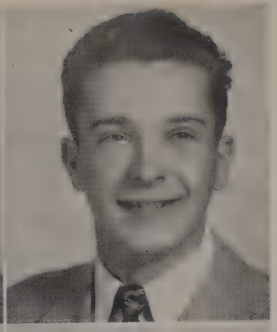

MERRILL, JOSEPH EDWARD
"Ted" . . . collects swing records . . . swims and plays football . . . will go to college.

JOHNSTON, FLORENCE A.
Collects foreign money . . . rides horseback . . . hopes to be an airline hostess.

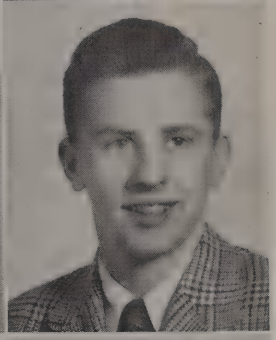

MONTAMBLE, DONALD E.
Basketball letterman . . . majored in mech. dr. . . . will go to State College.

KAISER, LOUIS E.
Engrossed in automobiles . . . majored in history . . . wants to be a big businessman.

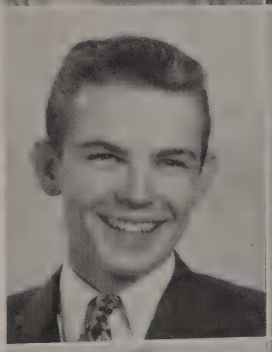

NEAL, MARIE A.
Tall and vivacious . . . collects records . . . majored in com. arts . . . plans to attend college.

KLEIN, ROSEMARIE
"Rosie" . . . Coed Pres. '45 . . . head majorette of Drum Corps '45 . . . will attend Berkeley.

OBERG, PRISCILLA J.
A superb drummer . . . likes to draw . . . plans to have a musical career.

LANEY, EDWARD V. JR.
Likes to hunt and fish . . . majored in math and arch. draw. . . . hopes to be a building contractor.

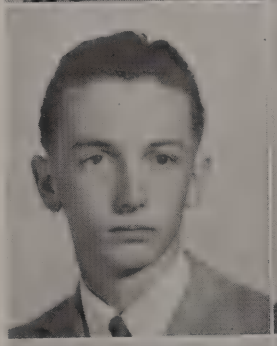

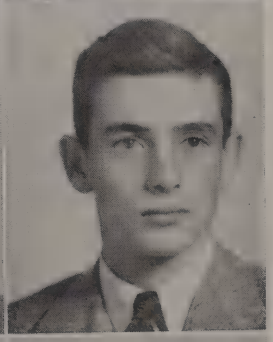

PICKEN, RICHARD HUNTER
"Tommy" . . . likes to hunt and play football . . . math major . . . hopes to be a railroad engineer.

LITTLE, DONALD W.
Pres. of Sr. A class '45 . . . ind. arts major . . . college bound.

PREWITT, GLORIA A.
Collects postcards . . . majored in com. arts . . . plans to become a bookkeeper.

January

Seniors

RICE, CAROL E.
"Freckles" . . . Vespers Chairman . . . math major . . . undecided between singing career or switchboard operator.

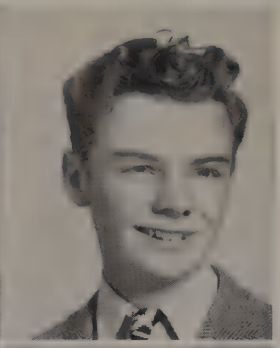

THOMPSON, NORMAN KENT
Excells in tumbling and hand-balancing . . . math and science major . . . hopes to marry a rich widow.

SMITH, DICK
Likes sports . . . majored in math and science . . . plans to become a doctor.

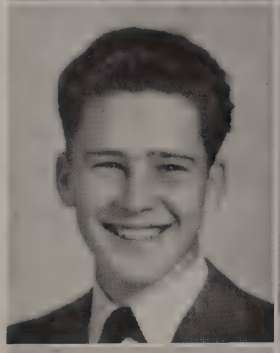

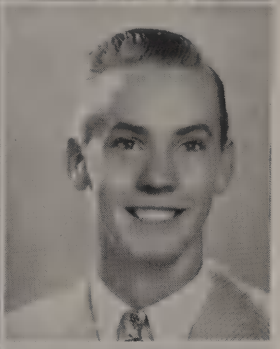

VETTER, DICK H.
Commencement Chairman . . . track and cross country letterman . . . wants to produce motion pictures.

SNOW, JEAN B.
Brilliant student . . . plays tennis . . . math major . . . will go to college.

WEATHERBEE, JOHN D.
Music major . . . enjoys football and baseball . . . hopes to become a singer.

STAGG, DAVE J.
Likes outdoor life . . . math and science major . . . will go to State College.

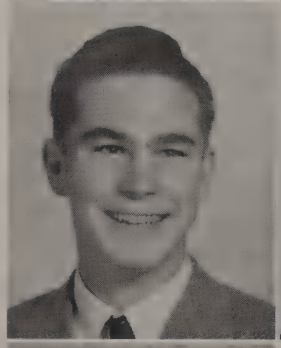

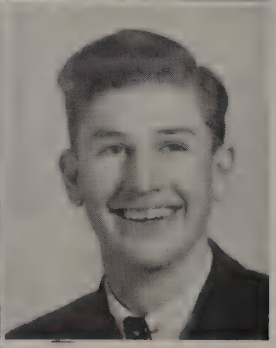

WELD, JOHN LINCOLN
Pres. Bible Club '45 . . . majored in machine drawing . . . plans to become a draftsman.

TARRAS, MARJORIE I.
"Chick" . . . collects movie stars' pictures . . . plays tennis . . . hopes to be a beautician.

Other graduates:
LE MONTREE, JAMES

January Service Graduates

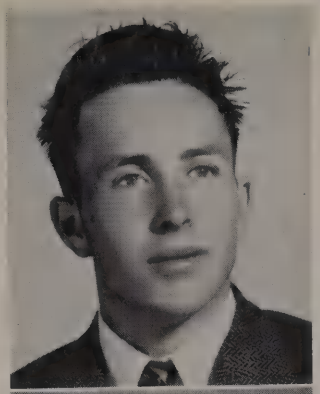

ALDEN, JOSEPH

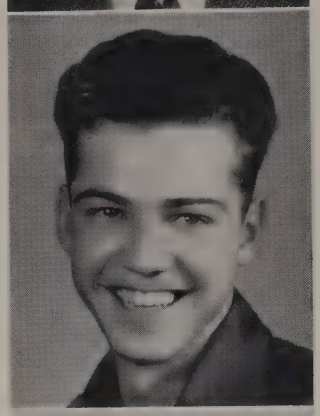

AWREY, ERLING

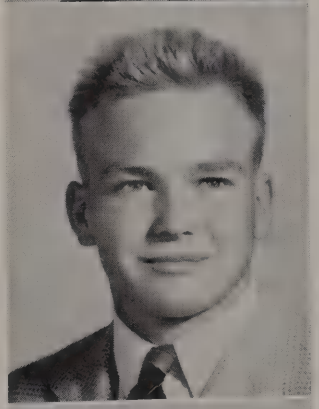

ERICKSON, JAMIE

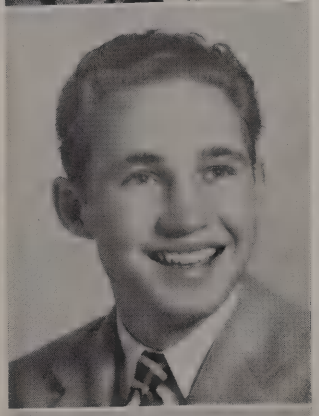

RIFFEL, ARTHUR

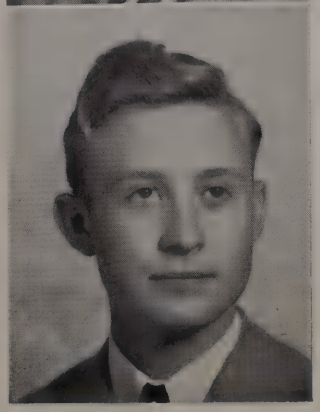

WHITWER, CHARLES

CROWDER, WILLIAM JR.

CASTELBERG, NEIL

SEARS, FRANK

WEBSTER, SILMON

WISCHAN, CLEVELAND

January Service Graduates

BOHRER, RUSSELL
HOLZMAN, DAVID
MARTIN, MERVIN

DIXON, KENNETH
INGALLS, ALLEN
ODUM, JIM

GANNOTT, GEORGE JR.
LOGAN, ARTHUR JR.
ROBERTS, KENNETH

Other January Service Graduates

ARVISO, HENRY
BYFIELD, WILLIAM
GRUNER, ROBERT
HATCH, GEORGE
JOHNSTON, HARRY
McHORNEY, EDWARD
MANN, JACK
MARKLAND, CECIL
NOEL, RICHARD
OSUNA, VINCENT
PAIGE, CLEON
RANKIN, GEORGE
RIDGEWAY, JOHN JR.
SCHMIDT, WALTER
WILLIAMS, VERN
WOLBER, GEORGE

Senior Ditch Day
Jan 15

Knitting has become a popular and practical pastime with many of the girls of Hoover. During lunch period, in study hall, and in every spare moment they can be found working on bright colored socks and baggy sweaters.

June Seniors

June Cabinet

JACK SEIQUIST
Class President

NORMAN STANLEY
Vice-President

BOB STEWART
Secretary-Treasurer

GERE NICHOLS
Commencement

NORMA JOHNSON
Announcements

NORMA HARTWELL
Announcements

DON MORSE
Senior Play Director

FRED CONGER
Boys' Ticket Sales

BILL FOX
Boys' Ticket Sales

RAE SMITH
Girls' Ticket Sales

BARBARA PERKINS
Girls' Ticket Sales

LORRAINE FARLEY
Ditch Day

JO ELLEN CAFFEE
Vespers

DOLLY EVERINGHAM
Prom

MAXINE VAUGHAN
Senior Dinner

BILLIE HEDER
Annual

LOIS GILLETTE
Senior Cardinal

MISS SMITH
Advisor

Seniors

All the success in the world
June

ADAMS, ALICE JEANNE
Fond of horses and riding . . . majored in com. arts . . . hopes to go to college and marry a rancher.

Alice Adams

ADAMS, ISABEL MARIE
"Izzy" . . . enjoys swimming and baseball . . . majored in Eng. and sci. . . . plans to become a lab. technician.

ADAMS, VIVIAN
"Vi" . . . likes baseball and volleyball . . . business major . . . will seek a career.

Best of luck and all hands of good wishes.
Vivian

AIKEN, ED GARY
"Red" . . . co-director of all school play '46 . . . likes golf and bowling . . . a future portrait photographer.

ALDEN, PRISCILLA AURORA PILAR MARIA
"Scott" . . . a bowling enthusiast . . . majored in hist. . . . hopes to go on the stage.

ALF, EDWARD F.
Member of Theta and Chi Eta Mu . . . collects records . . . will be a doctor.

Best of luck pals!
Eddie Alf.

ALLEN, DON L.
Makes a hobby of cars . . . excels in tumbling . . . wants to be a commercial artist.

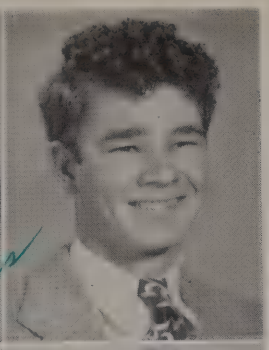

ALLEN, PATRICIA L.
V.-Pres. Card. Coeds '46 . . . news editor of Senior Card. . . . fond of dancing and knitting.

ANDREWS, FRANCES ADELE
Member of G.A.A. . . . enjoys dancing and playing piano . . . wants to be a singer.

ANTONUCCI, GLORIA MARIE
"Tonie" . . . Pfc. in Drum Corps . . . Club Editor of annual . . . dreams of being a statuesque blond.

APPLEGATE, MARJORIE JANE
"Janey" . . . member of Tri-V . . . majored in hist. . . . would like to be a cosmetologist.

ARMINTROUT, GENEVIEVE
Has beautiful eyes . . . fond of horseback riding . . . will be a secretary.

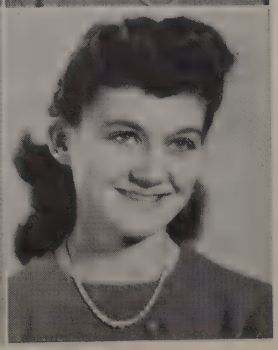

To a swell fellow
Best of luck
Ted

June

Seniors

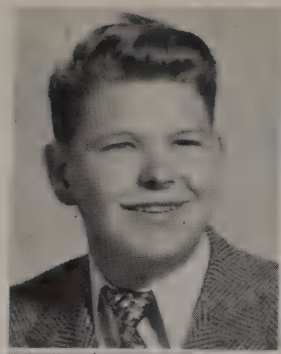

ARMSTRONG, TED
Likes to tinker with cars . . . interested in football . . . majored in auto shop.

BACON, MARY ROSE
Music Club member . . . collects scrapbooks . . . wants to be a secretary.

ARVIN, DORIS M.
"Do" . . . fond of swimming and riding . . . a business major . . . will be an interior decorator.

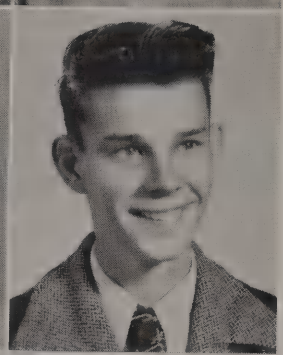

BAILEY, FARRAND H.
Interested in basketball . . . soc. sci. major.

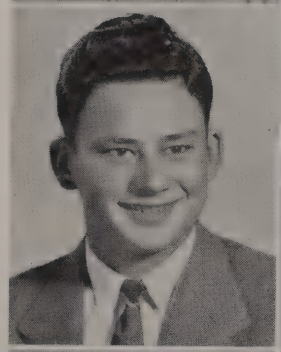

ATKINSON, HARRY R.
Coached soph. baseball . . . majored in Span. . . . will seek a coaching career.

BAILEY, MAXINE E.
"Macky" . . . enjoys bowling . . . majored in home economics.

ATKINSON, MITCHELL
Interested in baseball and basketball . . . majored in industrial arts . . . an amateur taxidermist.

It would be strange world if all the green boulders'd it?
Good luck, "Babe"

BAKER, ELIZABETH A.
"Betty" . . . active in church work . . . a com. major . . . plans to be a secretary.

ATWATER, MARGARET LOIS
Likes to cook and sew . . . majored in clothing . . . would like to make $500 a month.

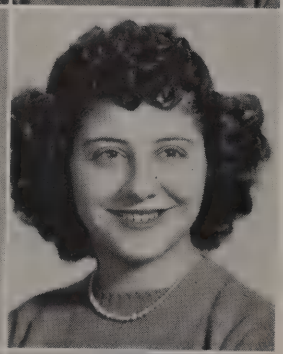

BARGOS, ARGERO
"Archie" . . . G.A.A. letterwoman . . . enjoys baseball . . . hopes to be a stenographer.

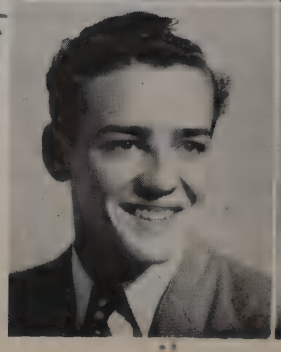

AWREY, GLENN F.
Excels in basketball . . . a math and mech. dr. major . . . plans to go to college.

To a fellow who
was the life of his
class. Best wishes to
always your friend,
Glenn Awrey

BARNES, SALLY C.
Secretary of Theta Club . . . likes to plan tennis . . . majored in math and language.

June

Seniors

BARNSON, BETTY-JOE
"B.-J." . . . enjoys sewing and swimming . . . majored in sci. . . . dreams of becoming a nurse.

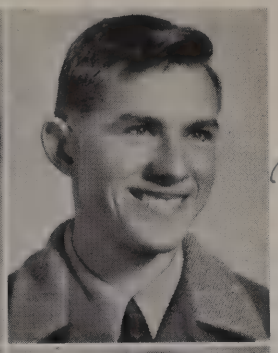

BELL, DONALD R.
Collects stamps as a hobby . . . a math major . . . plans to join the Navy.

BAUER, HILDEGARD
"Hilda" . . . fond of swimming . . . a com. major . . . hopes to become an air hostess.

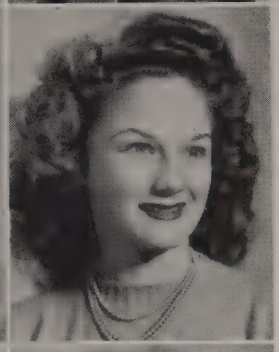

BELL, GLORIA MARJORIE
Cpl. on Drill Team . . . enjoys dancing and ice skating . . . wants to be a designer.

BAXTER, JANET M.
Member of Gay Blades . . . an enthusiastic knitter . . . language major.

BENBOW, RUBY MAUREEN
Likes to have fun . . . fond of swimming and horseback riding . . . a com. major.

BEALS, PEGGY J.
Cpl. on Drill Team . . . likes to dance . . . dreams of becoming a business woman.

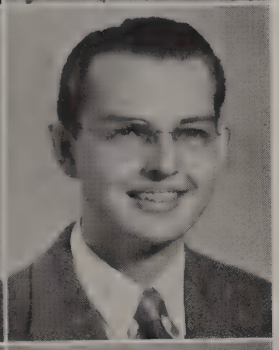

BERGER, J. CHARLES
"J.C." . . . member of Ecivres, C.S.F. and Pan-American League . . . excels in music . . . would like to be a "musicologist".

BEALS, JAMES HUGO
Member of Gay Blades and Little "H" . . . enjoys making model planes . . . hopes to become a machine draftsman.

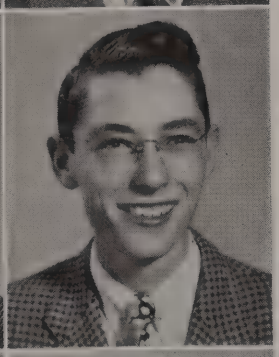

BERKEY, MAX L., JR.
Member of Pan-American and C.S.F. . . . enjoys music . . . plans to become a professor of languages.

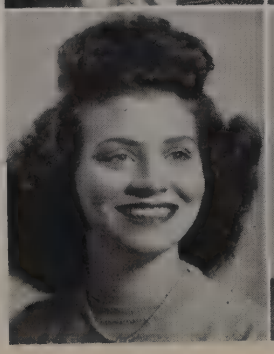

BEANE, PATRICIA BEVERLY
An outstanding Thespian . . . student director of "The Visitor" . . . majored in drama.

BERRIDGE, JACK
Fond of basketball . . . majored in math . . . hopes to join Army Air Corps.

June

Seniors

BLAIR, KEMPTON E.
"Babe" . . . Prexy of Boys' Federation '46 . . . member of Ecivres and Varsity "H" . . . a track star.

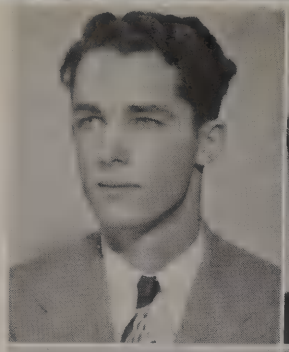

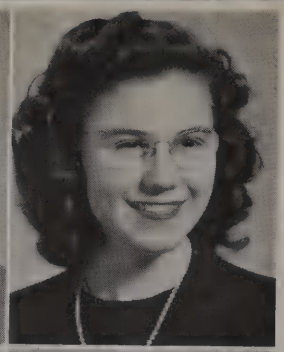

BRANNON, GLENNA ANN
Pan-American sec. (2 semesters) . . . member of Gay Blades . . . plans to attend college.

BLUMER, ARLINE
Senior Editor of annual . . . member of C.S.F. and Tri-V . . . wants to attend Berkeley and become a social worker.

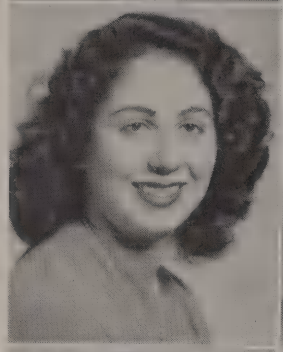

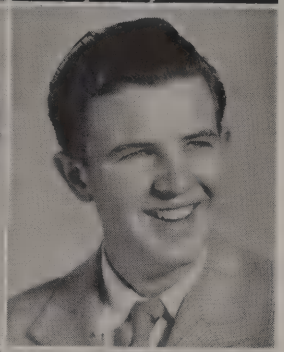

BRENNAN, AL J.
Enjoys swimming and football . . . a math major.

BOLE, RUTH FLORENCE
Member of Majorette Corps and Gay Blades . . . enjoys ice skating . . . hopes to attend college.

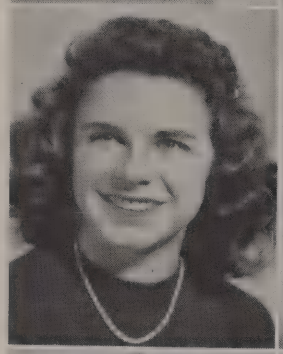

BREITHARD, JOYCE
Collects records . . . majored in hist. . . wants to be an interior decorator.

BONNER, BARBARA V.
Comm. of Girls' Activities '45 and '46 . . . fishing club member . . . chief interest is "Dave".

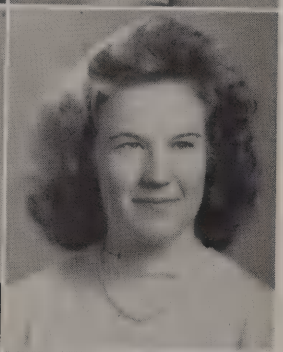

BRIDGE, NOEL A.
Sec. of A Cappella Choir . . . V.-Pres. of Music Club . . . famous for her collection of pictures . . . likes to play the drums.

BOUCHER, R. CHARLES
"Chuck" . . . Comm. of Culture '45 . . . plays "B" basketball.

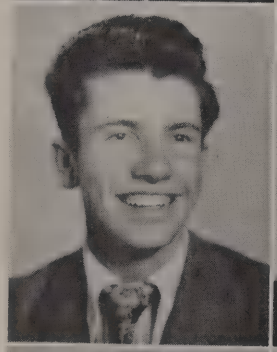

BROCKBANK, PATRICIA J.
"Patty" . . . majored in architectural drawing . . . another would-be interior decorator.

Good luck, Jack!
Pat Brockbank

BOYLE, KATHLEEN ANN
"K.B." . . . interested in people . . . would like to be director of Christian education . . . majored in Span. and hist.

BROCKMAN, BOB
Enjoys swimming . . . likes to work on cars . . . an auto shop major.

June

Seniors

BROWN, ANNETTE F.
Likes to sew . . . sci. major . . . longs to be a successful homemaker.

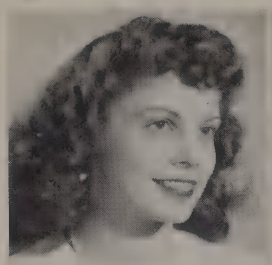

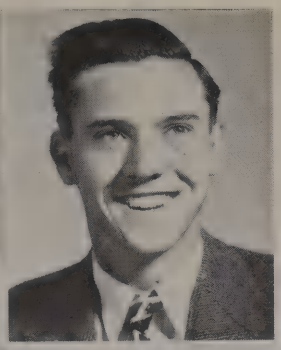

BULLARD, DENNIS
"Denny" . . . V.-Pres. of Varsity "H" and Boys' Fed. . . . a cross-country star . . . hopes to own ranch in Arizona.

Best of luck to a swell guy + a swell pal
Bob

BROWN, H. CHARLES
"Chuck" . . . interested in photography . . . and women . . . enjoys bowling and golf . . . majored in math.

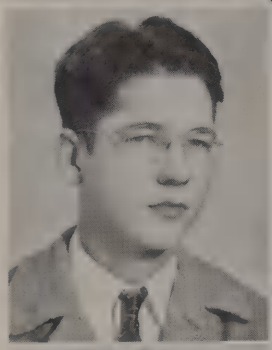

BULLOCK, ROBERT MOORE
Collects stamps as a hobby . . . a math major . . . anxious to join the Navy.

"Bill"

BROWN, ELEANORE E.
Drama major . . . plans to attend college . . . wants to be a good housewife.

BUNGER, ELISABETH E.
"Betty" . . . a member of Tri-V . . . specializes in crafts . . . hopes to attend college.

BROWN, ROBERT M.
"Robbie" . . . track enthusiast . . . plans to attend college . . . majored in math and sci.

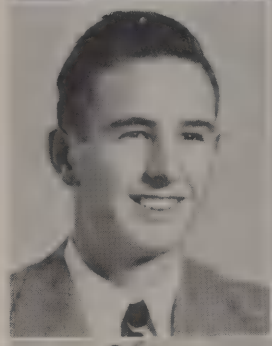

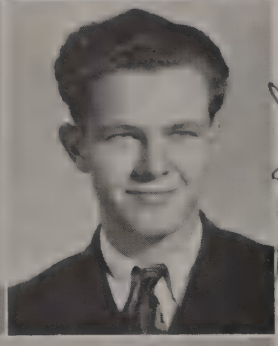

BURGESS, JOHN J.
Enjoys working with plastics . . . likes to bowl and play basketball . . . wants to own a car.

Best of luck
John Burgess

BRUNER, ERIS MARIE
Fond of dancing and dress designing . . . a com. major.

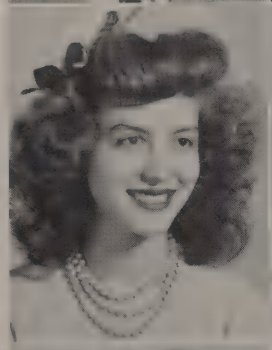

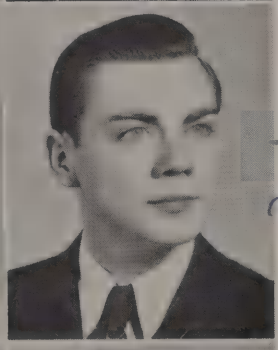

BURNS, LEO JOHN
Pres. of Thespians . . . member of Senators . . . majored in speech and drama.

The best of luck and success —!—
Leo Burns

BUJACK, MARTHA IRENE
"Marty" . . . likes to have fun . . . a business major . . . hopes to own a penthouse.

after so many years we've finally made it!
Lucky you!
Best Wishes!
Marty

BURTNETT, ANN HUGHES
Member of Drum Corps . . . a hist. major . . . would like to be a nurse.

June Seniors

BUTLER, VICTOR WILLIAMS II
"Vic" likes to swim . . . aims to have fun . . . math and language major.

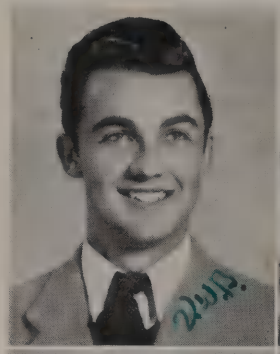

CAMPBELL, PAT
Enthusiastic about horseback riding and swimming . . . an art major . . . would like to attend an art college.

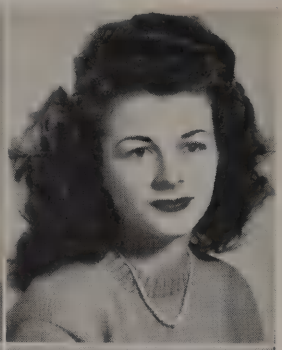

BUTTRILL, RAWLIN W.
Enjoys fishing and basketball . . . majored in math . . . hopes to become an engineer.

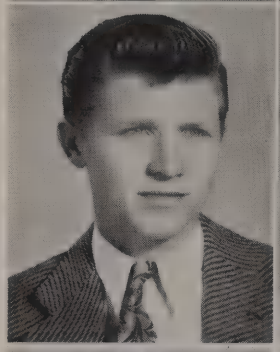

CANTOR, JOAN C.
Member of Cadet Training Corps . . . fond of reading and cooking . . . majored in math and drama.

CAFFEE, JO ELLEN
"Jo" . . . Prexy of A Cappella Choir . . . in music club . . . Vespers Chairman . . . would like to graduate from college.

CARLSON, MAXINE J.
"Mac" . . . addicted to giggling . . . likes to watch basketball games . . . wants a job with United Air Lines.

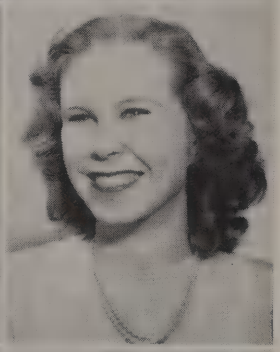

CALDER, HARRIET VIRGINIA
"Ginny" . . . likes to cook and sew . . . majored in hist. . . . aims to be a good wife and mother.

Best of luck to a swell fellow
Harriet Calder

CARLSON, NOMA JEAN
A "shutter bug" . . . likes to go bicycle riding . . . plans to be a dietician.

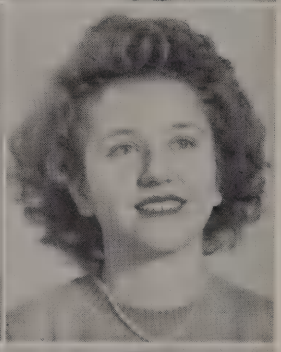

CALDWELL, EARL OAKLEY
Member of Ecivres and Varsity "H" . . . a math major . . . wants to be an architect.

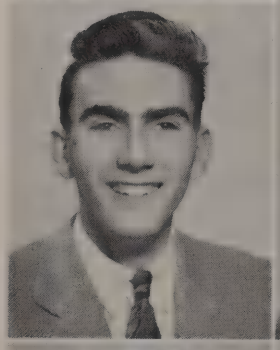

CARROLL, MELBA F.
Member of Drama Club . . . amuses others with her fine novelty singing . . . will be a nurse.

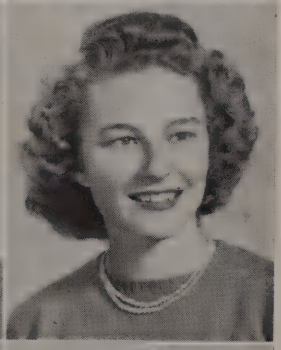

CALDWELL, WILLIAM E.
Fond of baseball . . . majored in math . . . headed for an architectural career.

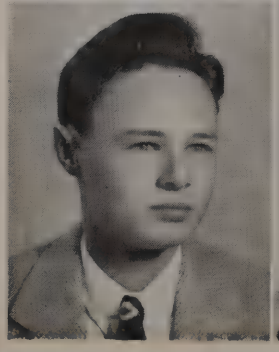

CARVER, LAWRENCE H.
"Larry" . . . likes baseball . . . majored in math.

Best of luck to a swell fellow
"Larry" Carver

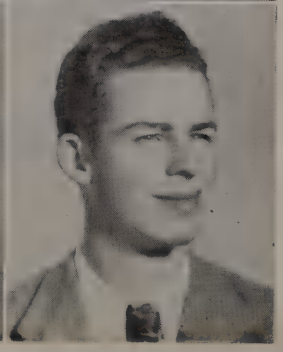

June

Seniors

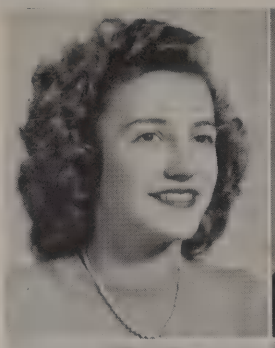

CHADWICK, PATRICIA E.
"Pat" . . . likes to play tennis . . . collects pictures . . . a com. major.

CLARENDON, PEGGIE E.
"Pegs" . . . worked in attendance office . . . member of Pan-American League . . . . enjoys swimming and dancing.

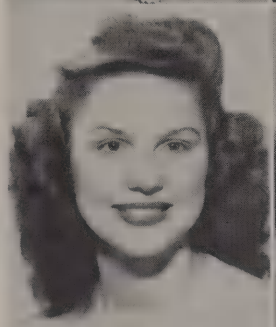

CHAFFIN, GWEN
Known for her friendliness . . . likes her major, Span. . . . would like to finish 2 years of college.

CLARK, FRANCES AYLEEN
Member of Ecivres and Gay Blades . . . majored in math . . . wants to go to college.

CHAMBERLIN, NOVA A.
Likes sports, especially swimming . . . collects charms . . . will seek a career as a secretary.

CLARK, HARRIET JULIA
"Shorty" . . . likes to develop pictures . . . fond of baseball . . . a home ec. major.

CHESHIRE, MARGARET M.
"Muggie" . . . Lt. in Drill Team . . . majored in math and Span. . . . plans to attend Berkeley.

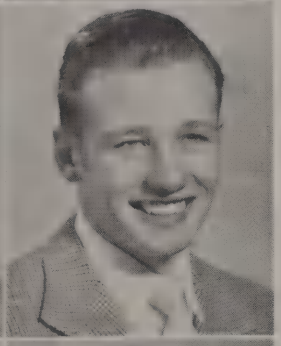

CLARK, JOHN H.
Enjoys hunting and horseback riding . . . majored in shops . . . would like to be a rancher.

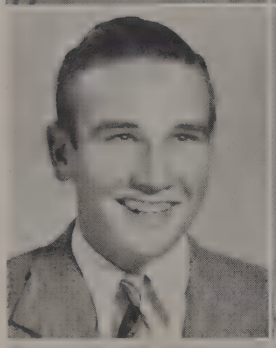

CHOATE, BOB JACK
Majored in auto shops . . . would make a good mechanic.

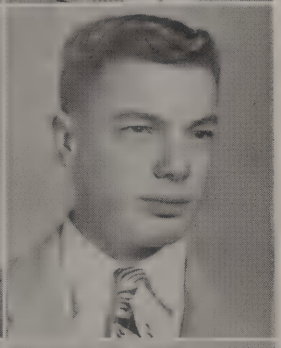

CLARK, MARTIN
"Marty" . . . makes photography his hobby . . . a math major . . . wants to enter engineering field.

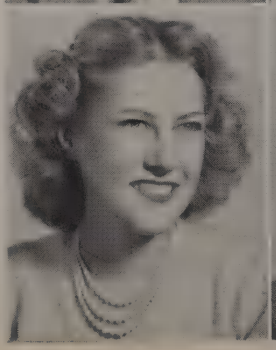

CHRISTENSEN, ROSE MARIE
"Rosie" . . . likes to go horseback riding . . . majored in home ec. . . . would like to raise horses.

CLARK, STUART THOMPSON
Member of fishing and Theta clubs . . . majored in math and sci. . . . hopes to be a lawyer or professional weight lifter.

Best of luck
to a swell & nice
and a great guy
Stuart Clark

Seniors

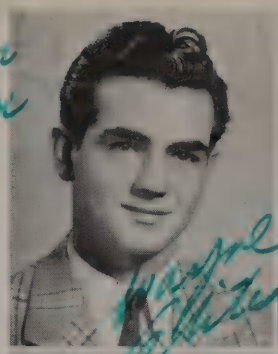

CLITES, WAYNE R.
Enjoys fishing and playing football . . . likes to sleep . . . wants to be a salesman.

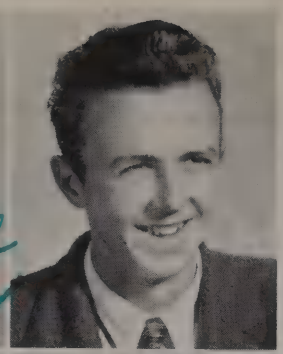

CORNELIUS, HARRY
"Corny" . . . enjoys basketball and football . . . a math major . . . will be a pilot.

COHN, HERMOINE KANDEL
"Herman" . . . member of Prom. com. and Drama Club . . . a wonderful dancer . . . plans to graduate from college.

COSTA, ROBERTA MAE
Likes to bowl, and ride horses . . . majored in home ec. . . . longs to travel.

COLLIER, BILL
Member of Downbeat and Music Clubs . . . majored in math . . . wants to be first class musician.

CRITES, JACKIE
A skating and bowling enthusiast . . . majored in sci. and home ec. . . . wants to be a "woman in white".

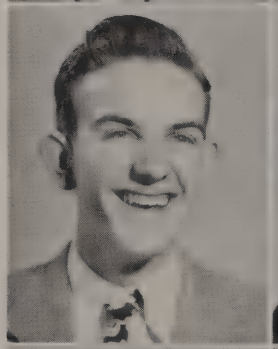

CONGER, FRED M.
Member Senior cabinet and Varsity "H" . . . totes a mean water bucket . . . majored in math.

CROCKETT, JO ANN M.
"Jo" . . . likes to watch football games . . . a language major . . . plans to become a psychologist.

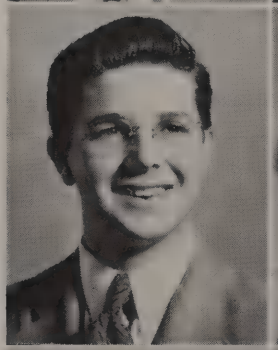

CONNORS, ARTHUR G.
"Art" . . . likes to go swimming and sailing . . . says his hobby is collecting girl friends . . . a future welder.

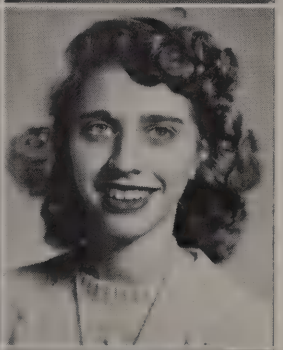

DALEY, SHIRLEY P.
Likes to dance . . . business major . . . will be a secretary.

CONSTANT, MARY HELEN
"Connie" . . . Editor-in-Chief of Cardinal . . . member of Quill and Scroll . . . has beautiful hair.

DANIEL, PATRICIA JEAN
Enjoys swimming . . . member of Drill Team and C.S.F. . . . hopes to attend college.

June Seniors

DARRAH, HARRIET F.
Collects miniature animals . . . sci. major . . . would like to become a nurse.

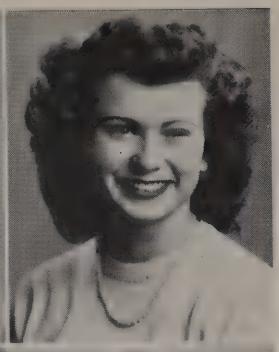

DENNISTON, VIVIAN M.
"Viv" . . . enjoys dancing . . . com. major . . . hopes to be a journalist.

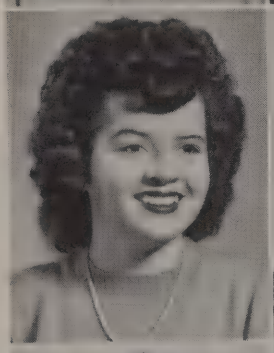

DEAN, LYNET EDITH
Enjoys dancing . . . majored in business . . . aims to be a good housewife.

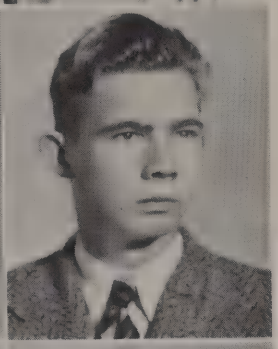

DENTT, FRANK
Football fan . . . auto shop major . . . hopes to be a mechanic.

DEERE, JO ANNE
"Jody" . . . member of Tri-V and Civil Air Patrol . . . ambitious to become a nurse.

DE VELBISS, RUTH C.
Gay Blades member . . . enjoys going to the beach . . . hopes to travel.

DEIBERT, SHARON
Lists eating and sleeping as hobbies . . . math major . . . would like to attend University of Washington.

DIEHL, JEAN L.
Majorette . . . favors swimming . . . will be a secretary.

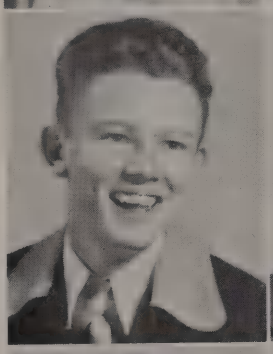

DEMING, BURCHARD G.
"Red" . . . member of Little "H" . . . track and football enthusiast . . . aspires to be a coach.

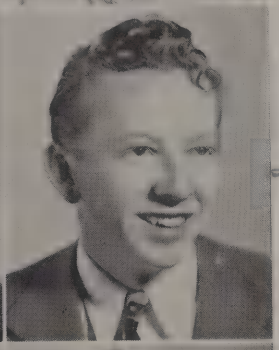

DIENEMAN, WILLIAM H.
Sports enthusiast . . . collects stamps . . . intends to be a radio technician.

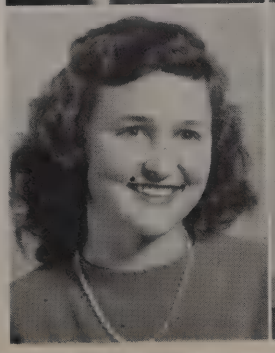

DENNIS, JERRINE RHAE
"Jere" . . . song leader . . . member of Ecivres and Down Beat Club . . . plans to go to college.

DONAHUE, JACK P.
Fishing club member . . . Tommy Manville fan . . . music major.

June

Seniors

DONEGAN, LILLIAN M. A.
Collects records . . . bowling fan . . . hopes to be a professional singer.

DUERRHAMMER, MARY ANN
Chi Eta Mu member . . . reads as a hobby . . . longs to be a pediatrist.

DOOLEY, SHIRLEE ELAINE
Member of Drama Club . . . on Drill Team 3 years . . . would like to be a commercial artist.

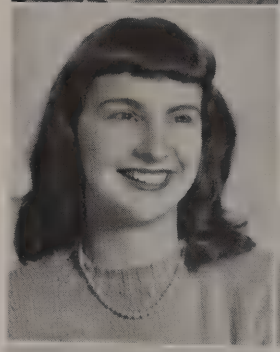

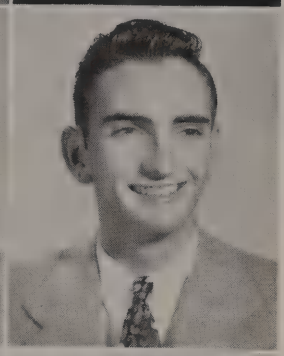

DUFF, LIONEL E.
Member of Varsity "H" . . . track star . . . math major.

DOWELL, MARY GERTRUDE
Member of Drama Club . . . fond of horses . . . business major.

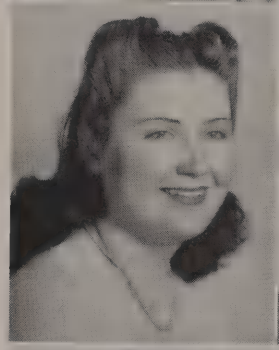

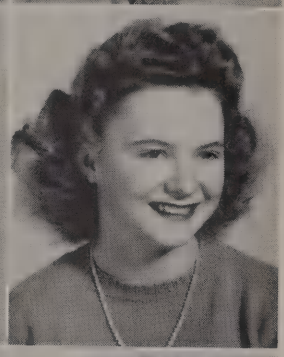

DUNLAP, JOYCE RAE
Likes to ride and swim . . . hist. major . . . ambitious to be an air hostess.

DRENON, BARBARA JEAN
A Cappella Choir member . . . Editor of "Cappellecho" . . . aspires to be a private secretary.

DURANT, BETTY JEAN
"Bets" . . . in Drum Corps . . . enjoys bowling and dancing . . . com. major.

DRIESSE, EILEEN
A Cappella Choir singer . . . com. major . . . aims to get a good tan.

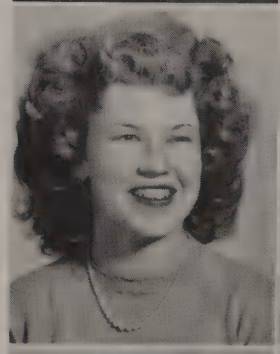

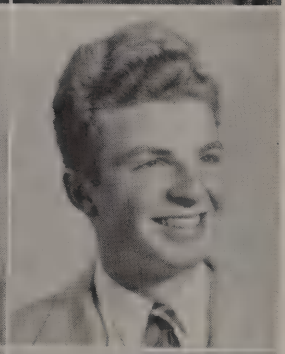

DYETT, PHILIP S.
Chi Eta Mu program chairman . . . archery enthusiast . . . would like to travel.

DRIVER, REX
"Sam" . . . cheer leader . . . Little "H" member . . . enjoys sports and dancing . . . plans to attend college.

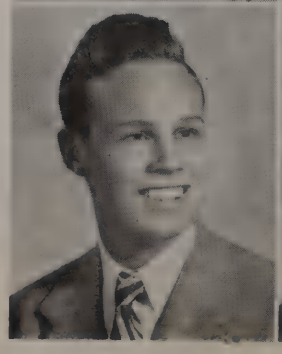

EDSON, HAZEL E.
Member of C.S.F. . . . Cpl. on Drill Team . . . fond of music.

June Seniors

Marilyn Eldrich

ELDRICH, MARILYN HELENE
Member of Gay Blades . . . enjoys swimming . . . would like to be an interpreter.

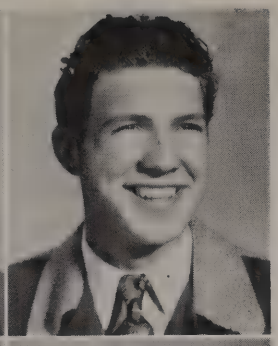

ELIASON, ROBERT RAYMOND
"Bob" . . . interested in science . . . football enthusiast . . . will be a doctor.

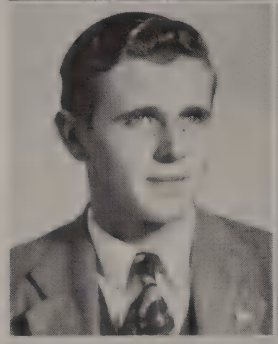

ELLIOTT, CAROLINE M.
Enjoys swimming . . . sci. major . . . will attend college.

ELLIS, GENEVIEVE B.
"Gene" . . . has shellcraft as a hobby . . . enjoys swimming . . . dreams of being a pharmacist.

Good luck, Jack
Keep on trying, you
have the merit

ELLIS, GEORGE J.
"Bud" . . . interested in photography . . . specializes in amateur radio . . . hopes to be a refrigeration engineer.

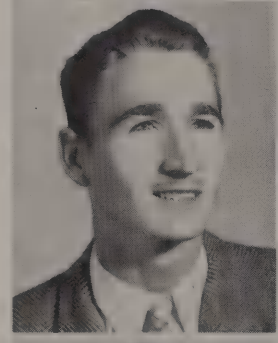

ELM, CLAYTON B.
"Clay" . . . member of Gay Blades and Los Sabres . . . aspires to be an expert marksman.

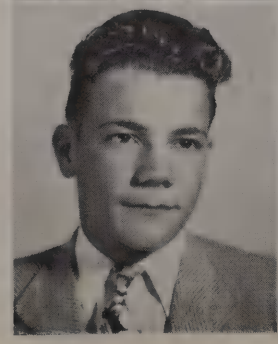

ELROD, EMERSON D.
Football enthusiast . . . math major . . . hopes to be a pilot.

ENLUND, MARJORIE ANN
Enjoys music . . . majored in Latin and business . . . intends to be a teacher.

ESPARZA, ADELINE MARY
Longs to travel in Mexico . . . commercial major . . . will be a telephone operator.

ESPY, LUCILLE
"Lou" . . . member of A Cappella Choir . . . interested in photography . . . hopes to go to college.

EVANS, MAE A.
Likes to play the organ . . . majored in Span. . . . will go to college.

EVERINGHAM, DOLLY M.
Prexy of Thespians . . . member of Girls' Quartette . . . Prom Chairman . . . dreams of a musical career.

Best of luck & success forever!
Dolly Everingham

June

Seniors

EWERS, JOIE
Member of A Cappella Choir and Music Club . . . has large collection of Indian bracelets . . . will be a college co-ed.

FERGUSON, CLAUD C.
"Fergie" . . . likes football and girls . . . a math major . . . will seek an engineering career.

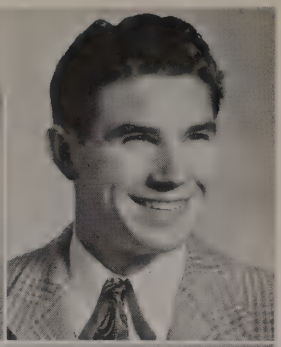

FARINGHY, WILLIAM M.
Member Gay Blades . . . likes to swim and ride horses . . . wants to own a ranch.

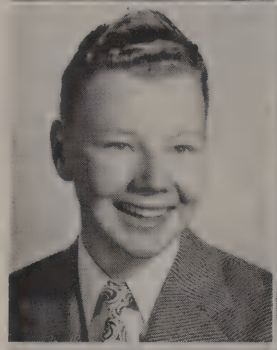

FIET, NORENE
Majored in math . . . very interested in art . . . will be a commercial artist.

FARLEY, LORRAINE A.
Ditch Day chairman . . . Sec. of Tri-V . . . aspires to be a doctor.

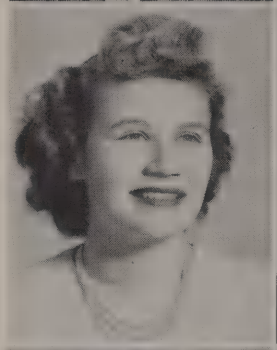

FILSON, ARTHUR COLE
An outstanding all-around athlete . . . Sports Editor of annual . . . majored in math and sci.

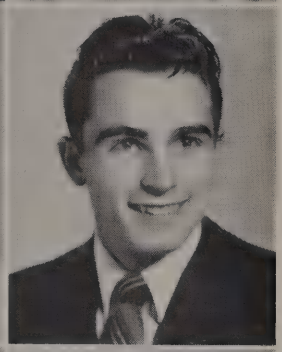

FARRAR, BETTY
Likes music and football . . . majored in Span. . . . wants to be a beauty operator.

Hadn't seen a nice guy yet Farrar

FINJORD, DENNY LEE
Member of A Cappella Choir . . . enjoys dancing and skating . . . interested in one man.

FARRIS, SALLY M.
Especially fond of football . . . collects pictures and knives . . . will be a dress designer.

FISCHER, MYRTLE
"Myrt" . . . likes to swim . . . a business major . . . wants to be a good housewife.

FAWCETT, JOYCE ELAINE
"Jef" . . . a Girl Reserve . . . likes to ice skate and ride horses . . . hopes to be a private secretary.

FLEISCHMAN, ARLINE JOYCE
"Honey" . . . likes football and sleeping . . . a commercial major . . . interested in men.

Seniors

To star
a very fine fellow!
June
good luck star!
Ed Fletcher

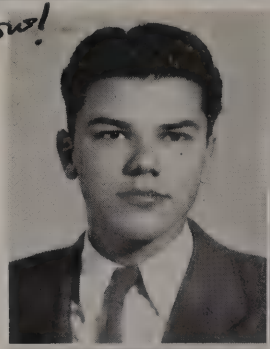

FLETCHER, EDWARD C.
"Fletch" . . . a genius at clowning . . . member of Drama Club . . . specializes in eating.

FRAKES, DOROTHY MAE
Ecivres member . . . an accomplished violinist . . . likes to dance, swim, and play the radio.

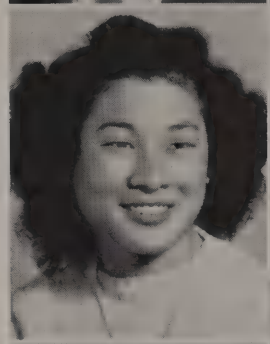

FONG, HELEN
Sec.-Treas. of Ecivres . . . enjoys sewing . . . fond of sports . . . will seek a secretarial career.

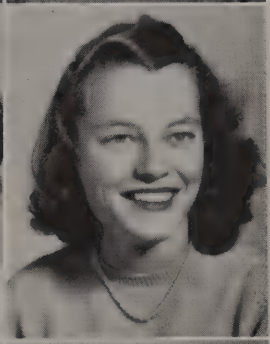

FRANCK, MAXINE L.
"Mac" . . . member of Ecivres and G.A.A. . . . enjoys dancing and sports . . majored in sci.

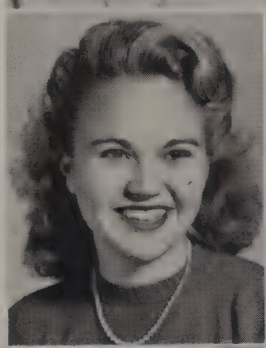

FORAND, PAULINE
Drum Majorette . . . member of Down Beat club . . . likes dancing and sports.

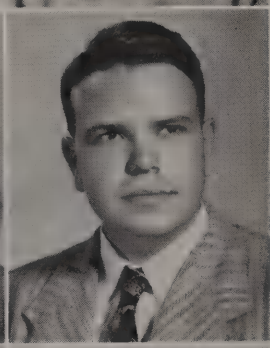

FRAZIER, WILBUR T.
Interested in math and mechanics . . . likes baseball and football . . . will be an aeronautical engineer.

Best of luck, Pal!
Take it easy!
Wilbur T. Frazier

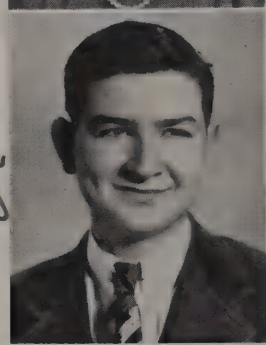

FOUSHEE, FABIAN C.
"Foosh" . . . a whiz in math . . . enjoys football and swimming . . . hopes to go to Annapolis.

Best of luck to
a Real fine guy
Fabian C.
Foushee

FREIBURGHOUSE, DONNA C.
Cpt. on Drill Team . . . member of Bible Club and C.S.F. . . . hopes to graduate from college.

Best of luck
fellow
to a real lady
in my study
Hall! Bye now!
Donna
Freiburghouse
P.S. Where's the picture

FOX, PATTI ANN
"Tricia" . . . a talented artist . . . drew cartoons for annual . . . would like to be a model.

FRENCH, IRENE D.
"Frenchie" . . . likes sports . . . majored in sci. . . . wants to be a nurse.

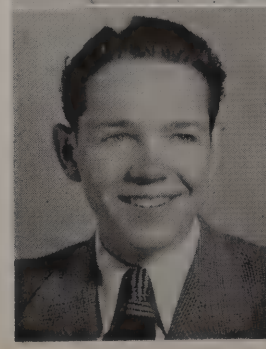

FOX, WILLIAM W.
Member Little "H" Club and Hi-Y . . . maintains he likes parlor games . . . enjoys golf and baseball.

FULLERTON, HELEN MARIE
Enjoys horseback riding . . . a home ec. major . . . visits horse shows.

June Seniors

GALLAGHER, BOB G.
Plays football . . . tinkers with cars . . . a math major.

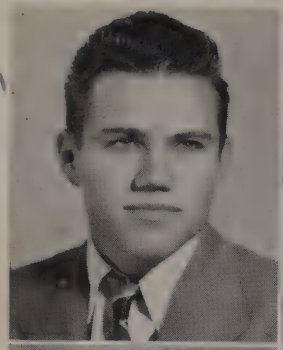

GILLETTE, LOIS MAE
Ed. of Senior A Cardinal . . . Lit. Ed. of Cardinal . . . majored in hist.

GARDNER, RICHARD F.
Enjoys football . . . practices balancing on his hands . . . majored in math.

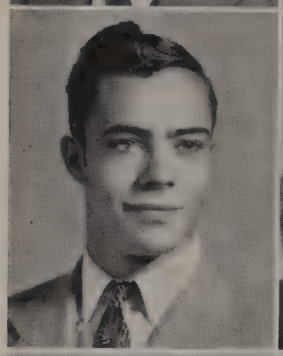

GINTHER, ORABELLE
"Orie" . . . a fine pianist . . . likes sports . . . majored in lang. and music . . . aims to graduate from college.

GAUGHEN, MARTIN E.
"Marty" . . . Pres. of Ecivres . . . Varsity "H" member . . . an ardent athlete . . . will be an aviation engineer.

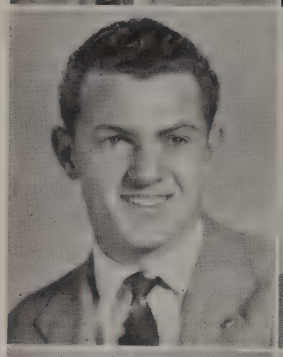

GLENN, JACK C.
Likes football and basketball . . . majored in math . . . hopes to be an aviator.

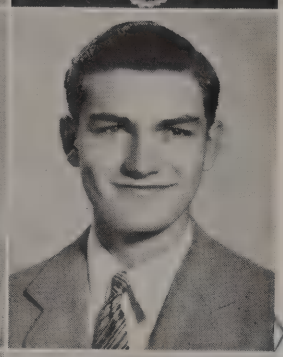

GAULT, WILLIAM L.
Interested in sports, especially basketball . . . an industrial arts major . . . plans to be an engineer.

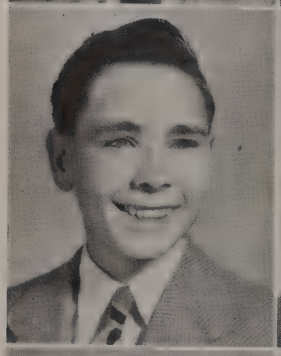

GLOVER, BARBARA
"Barb" . . . Fond of swimming and bowling . . . a home ec. and com. major . . . will be a swimming instructor.

GERE, BETTY JEAN
"Gere" . . . fond of dancing and going to the beach . . . majored in art . . . will be a dress designer.

GODDEN, ROBERT EARL
Interested in miniature railroads . . . majored in speech . . . wants to be a minister.

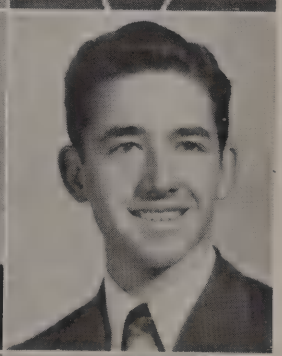

GESSNER, SALLY
"Red" . . . enjoys bowling and dancing . . . a business major . . . hopes to attend college.

GOLDSTEIN, ROSENE I.
"Rosie" . . . member of Drum Corps . . . a stenographic major . . . hopes to become a millionaire.

June

Seniors

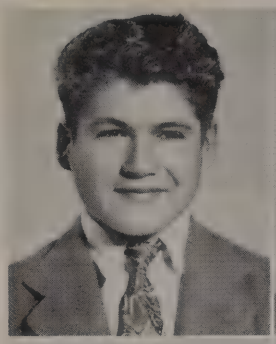

GOLUMBICK, BILL
Interested in track and physical culture . . . majored in sci. . . . seeks a medical career.

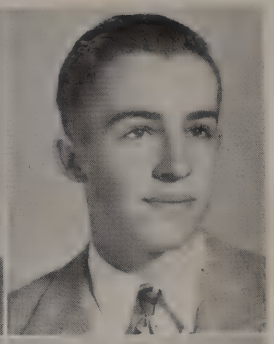

GRAY, NORMAN E.
Comm. of Finance '46 . . . member of C.S.F. . . . likes sports and math . . . will be an electrical engineer.

Remember old days in math. The "Sales" is really a fine lot of Best wishes for the future
Norm Gray

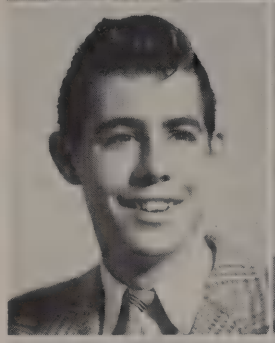

GOSET, WILLIAM B.
Likes basketball . . . majored in shops.

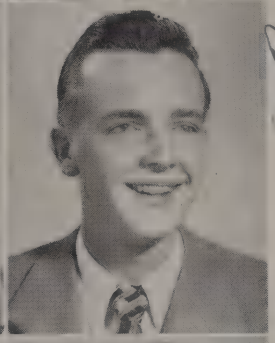

GRAY, PAUL ADRIAN, JR.
Pres. of Theta Club . . . C.S.F. member . . . an amateur weight lifter . . . plans to go to Cal. Tech.

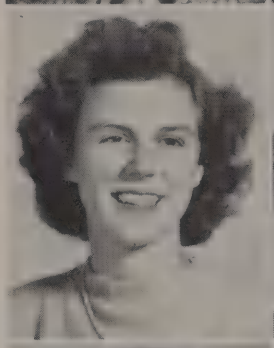

GOSNELL, CAROLYN M.
A fine novelty vocalist . . . member of Drama Club . . . likes tennis . . . majored in drama.

GREENMAN, GLORIA S.
"Red" . . . member of Tumbling Team . . . keeps scrapbooks of dance bids and places she's visited . . . majored in languages.

GRAALFS, LEE F.
"Lela" . . . fond of art and sports . . . a stenographic major . . . plans to be a housewife.

GRISETTI, JANET ELIZABETH
"Grissie" . . . a member of A Cappella Choir and Music Club . . . "Blind Date" in Senior A play . . . makes a hobby of chalk portraits.

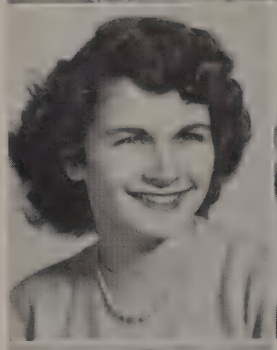

GRAIN, ELOISE JOYCE
"Joyous" . . . V.-Pres. of Card. Coeds . . . song leader '46 . . . enjoys swimming and dancing . . . a com. major.

HADDOCK, MARY ELLEN
Member of Senators . . . hist. major . . . would like to travel.

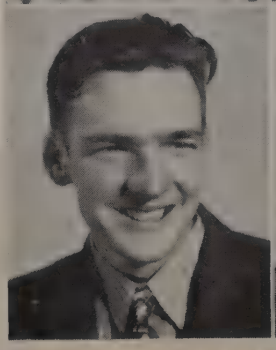

GRAINGER, EUGENE B.
Member R.O.T.C. color guard and Scribblers . . . interested in movies and music . . . hopes to retire early.

HADDOCK, ROY PHILLIP
Member of Gay Blades . . . math major . . . hopes to attend Cal. Tech.

Roy
Haddock
Best of everything

June

Seniors

HAGEN, GERALDINE E.
"Gerry" . . . enjoys music . . . likes to write letters . . . wants to be a nurse.

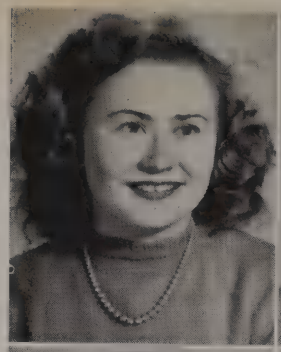

HALL, HAROLD R.
"Hal" . . . enjoys hunting . . . collects guns . . . would like to be a tool designer.

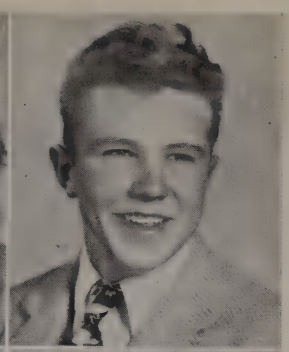

HAGGARD, JUNE
Collects charms . . . enjoys badminton . . . com. major.

HAMBLETON, BARBARA JEAN
"Babs" . . . one half of likeable Hambletons . . . fond of swimming and dancing . . . aspires to be a secretary.

HAILEY, LEWIS E.
Member of Theta Club . . . lists radio as a hobby . . . math major.

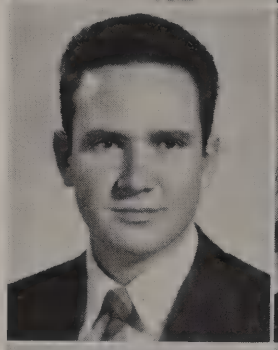

HAMBLETON, BEVERLY MAY
"Bev" . . . Babs' twin . . . also an enthusiastic swimmer . . . likes to ice skate . . . commercial major.

HAIMSOHN, EDWARD IRWIN
Sports Editor of Cardinal . . . member of stamp club . . . plans to attend college. U.S.C.

Best of luck
Ed Haimsohn
-30-

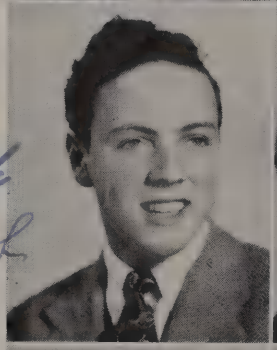

HAMBLIN, YVETTE JEANNE
"Teen Talk" columnist . . . collects foreign coins . . . anxious to attend U.C.L.A.

HAIST, BARBARA LOU
Art Editor of annual . . . Lt. on Drum Corps . . . likes chemical engineers . . . eager to be an artist.

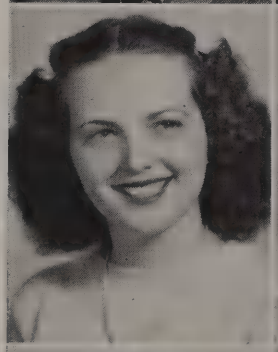

HAMMAN, WILBUR A.
"Bill" . . . Pres. of C.S.F. . . . member of Thespians and Varsity "H" . . clever with magic . . . aspires to be a lawyer.

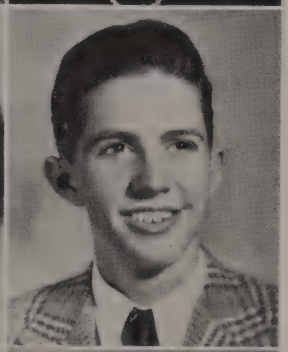

HALL, GERALD BYRON
"Jerry" . . . likes hunting and ocean surfing . . . math major . . . interested in radio.

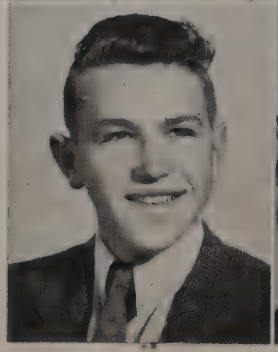

HANSON, ILENE V.
"Ennie" . . . member of Gay Blades . . . likes to ice skate . . . commercial major.

June

Seniors

HARBACH, MARJORIE LEE
"Honey" . . . likes to dance . . . com. major . . . will be a dress designer.

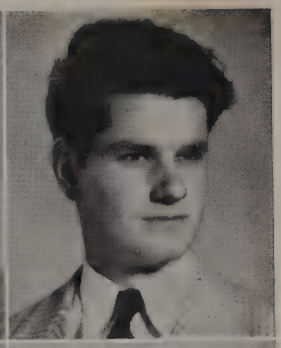

HEATON, MAX CARROLL
Model airplane enthusiast . . . math major . . . yearns to be a dentist.

Lots of luck,
Richard Heckman

Lots of luck to a wonderful guy. It's been swell knowing you all these years.
Mary Jean Mitchell

HARRIS, MARY JEAN
Member of Tri-V's . . . math major . . . intends to be an engineer.

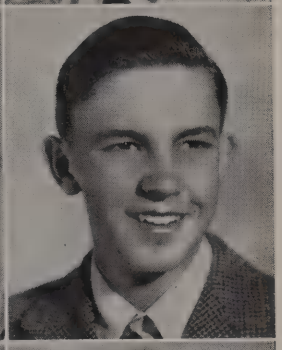

HECKMAN, RICHARD HARRIS
Interested in sports and gardening . . . an amateur chemist . . . plans to be chemical engineer.

HARTWELL, NORMA J.
Announcements chairman . . . Annual Staff Sec. . . . a Senator . . . Co. Sgt. in Drill Team . . . anxious to attend nursing college.

Sure been swell knowing you all these years.
Best of luck
Norma

HEDER, BILLIE MARIE
Editor-in-Chief of annual . . . V.-Pres. of C.S.F. . . . member of Senior Cabinet . . . excels in music.

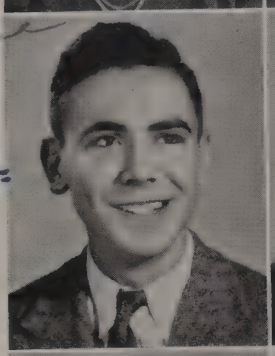

HASLIM, LEONARD ARTHUR
Member of Theta Club . . . likes football . . . aspires to be a chemist.

To a real swell fellow:
lots of luck, Jack, in the future!
Leonard Haslim

HEDQUIST, JOHN D.
"Blondie" . . . enjoys sports . . . hist. major . . . hopes to be a pro baseball player.

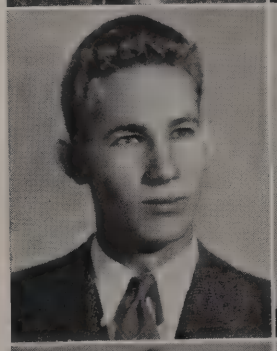

HAYNES, DONALD
Enjoys hunting . . . auto shop major . . . hopes to be a mechanic.

HEFNER, BILL
Fond of roping calves . . . majored in math and hist. . . . aims to be a cattle rancher and veterinarian.

Best of luck to the finest guy I've ever met. So long for now but I'll remember you always.
Your friend
Bill Hefner

HEARD, MIRIAM
Interested in music . . . likes football and basketball . . . desires to attend college.

HEISMAN, BARBARA JEAN
"Bobby" . . . math major . . . would like to be a nurse.

June

Seniors

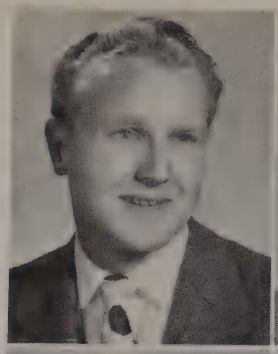

HELGREN, JACK ALBERT
Gold enthusiast . . . interested in cars . . . wants to belong to F.B.I.

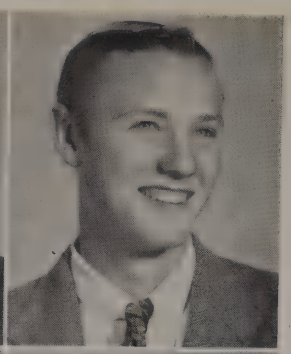

HESS, MARTIN W.
Member of stamp club . . . major in arch. drawing . . . yearns to be an architect.

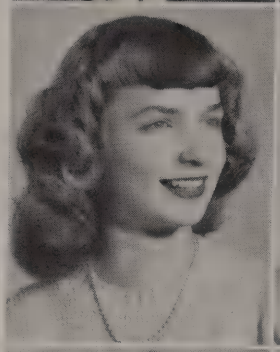

HELLBERG, MARCELINE J.
"Marrie" . . . Cap't. of Drill Team . . . Comm. of Culture . . . V-Pres. of Ecivres . . . college bound.

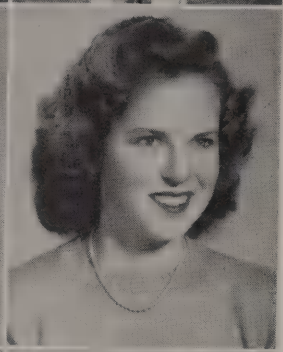

HEYER, MARILYN
Member of Theta Club . . . enjoys music . . . would like to travel.

HEMMINGSON, DORIS FAYE
Member of A Cappella Choir . . . likes to roller skate . . . ambitious to be a singer.

HICKS, EUGENE W., JR.
Track enthusiast . . . hist. major . . . interested in social welfare work.

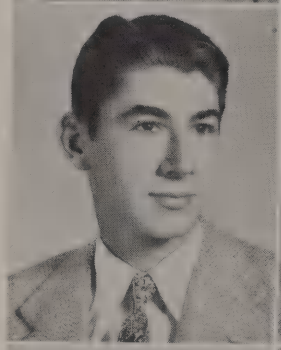

HENSON, HARRY F.
Theta Club member . . . math major . . . anxious to be a flyer.

HIGGINSON, EDWARD GEORGE
"Eddie" . . . enjoys good books . . . likes horseback riding . . . yearns to be a lawyer.

To Jack — a wonderful pal & classmate. Sincerely, Eddie

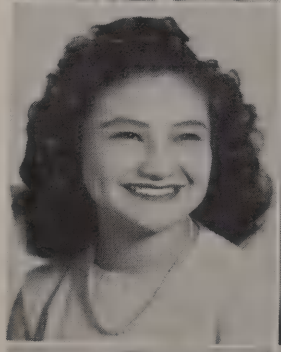

HERRERA, FROYLA I.
Enjoys baseball . . . Span. major . . . aims to be an interpreter.

HILL, PAT A.
Member of Ticket Sellers' Club . . . collects records . . . aspires to be a journalist.

Be Alert — Pat

HESS, JO ANN
"Jo" . . . excels in music, math major . . . hopes to be an aviatrix.

HILLIER, DARLINE G.
"Dar" . . . enjoys going to the beach . . . record collector . . . will be a stenographer.

June

Seniors

HITES, JUNE
Enjoys bowling . . . likes singing . . . business major.

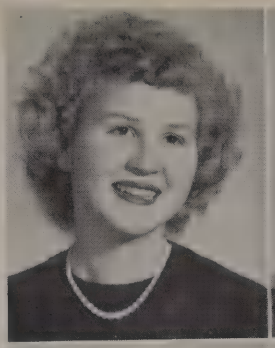

HOWELL, TED H.
Interested in sports . . . math major . . . anxious to succeed.

HOGARTH, MILDRED IRENE
"Renie" . . . fond of roller skating . . . com. major . . . intends to be a secretary.

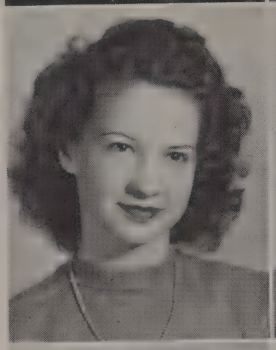

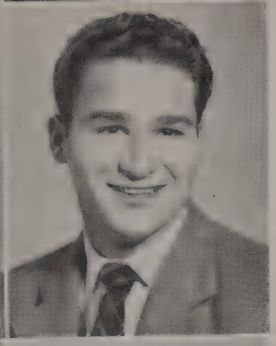

HUEBNER, S. ARTHUR
Member of Varsity "H" . . . math major . . . football enthusiast.

HOLLE, CHRIS, JR.
Likes to swim . . . math major . . wants to be a radio operator.

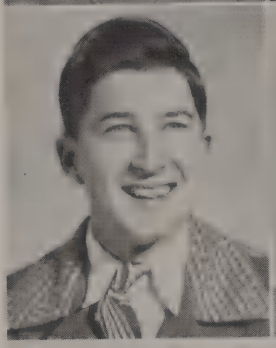

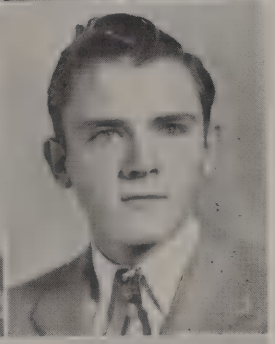

HUFFORD, LYLE EDWARD
Member of Varsity "H" . . . owner of lush red convertible . . . yearns to be a doctor.

HOLMGREN, DICK S., JR.
"Dick" . . . swimming enthusiast . . . math and sci. major . . . plans to be an engineer.

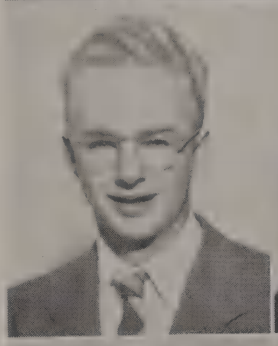

HUFFSTETLER, ANN ELIZABETH
Fond of reading . . . sci. major . . . plans to be a nurse.

HONKANEN, NORMAN E.
"Honky" . . . enjoys football . . . math major . . . would like to retire.

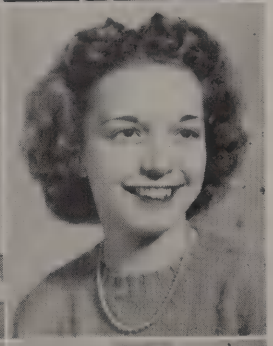

HUGGETT, GLORIA DARLENE
Enjoys dancing . . . hist. major . . . hopes to go to college.

HOSENPUD, MARCELYN PATRICIA
Member of Gay Blades . . . Span. major . . . ambition is to have fun.

HUGHES, IRENE MAY
Member of Tumbling Team . . . likes to swim . . . ambitious to be a better tumbler.

June

Seniors

HULL, SHIRLEY E.
Likes horseback riding . . . home ec. major . . . longs to be a good housewife.

HUNTER, STELLA VE NORA
Interested in music . . . math major . . . aspires to be successful.

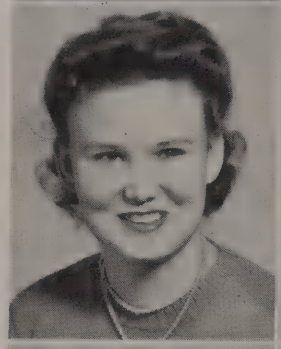

HUST, CHARLENE
Enjoys sports and dancing . . . com. major . . . plans to be a photographer.

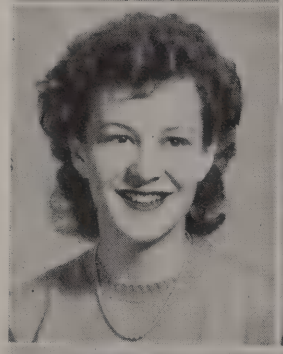

HYATT, DICK S.
Interested in sports . . . math major . . . would like to go to college.

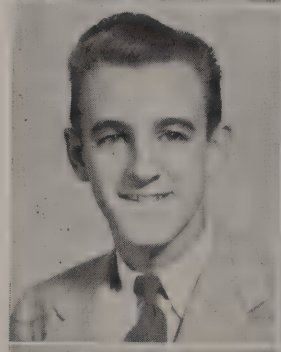

INABINETT, HELEN K.
Interested in movies and popular records . . . a business major . . . would like to be a gym teacher.

INGALLS, JOY
Member of Bible Club . . . majored in hist. and math . . . plans to enter social work.

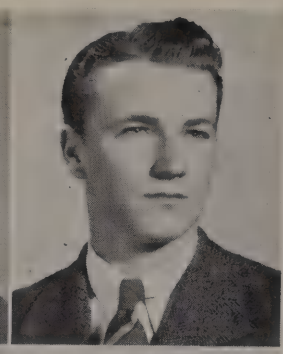

INGRAM, HOWARD
Likes football and swimming . . . claims his hobby is loafing . . . a hist. major.

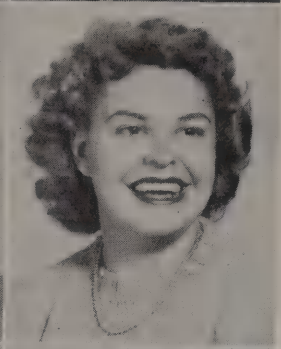

IRVINE, ELLEN
Fond of volleyball . . . majored in home ec.

IRWIN, MARJORIE JANE
"Martie" . . . likes ice skating and dancing . . . hist. major . . . hopes to attend Smith College.

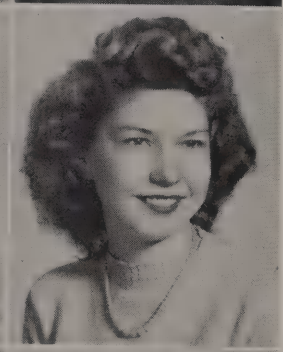

JACOBSEN, VIVIAN R.
Works in attendance office . . . fond of swimming . . . a com. major.

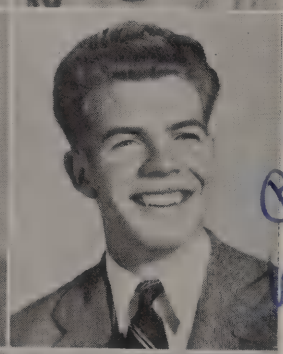

JACOBSON, BOB L.
Member of Bible Club . . . likes sports and music . . . hopes to be business man.

Best Wishes to a real swell guy.
Bob Jacobson Jr.

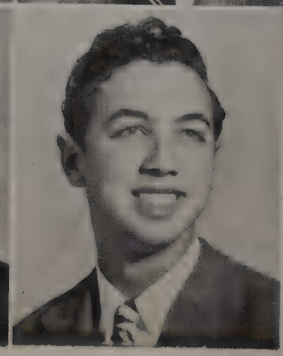

JACOBSON, MERRILL
"Jake" . . . enjoys jazz music . . . likes polo and football . . . plans to be a commercial artist.

June

Seniors

JAMES, LAWRENCE R.
Likes track and baseball . . . will be a seaman 2nd class.

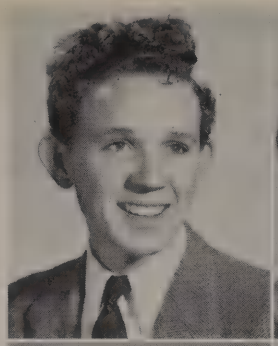

JENNINGS, CAROL VIVIENNE
"Monk" . . . Capt. of Majorette Corps . . . member Down Beat Club . . . enjoys swimming and playing tennis.

JAMISON, WENDELL B.
Pres. of Chi Eta Mu . . . likes math and music . . . a future research chemist.

Best wishes to a future F.B.I.
Wendell

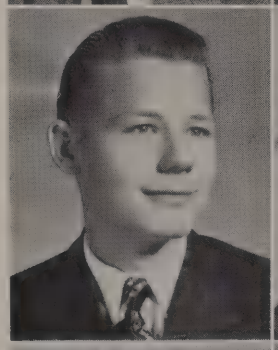

JENSEN, MARY ELIZABETH
Member of Trily Club . . . likes to bake and go to movies . . . aims to be a good housewife.

Best of luck
Mary Jensen

JASMAGY, BILL
"Jazz" enjoys sports and art . . . an art major . . . wants to be a cartoonist.

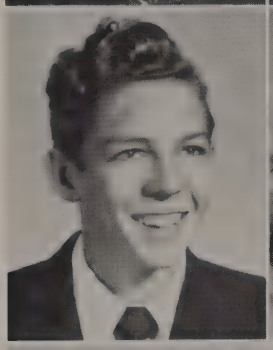

JEWETT, JOELYN SHIRLEY
"Jo" . . . collects Sinatra records . . . a drama major . . . anxiously awaits the day she may get a car.

JEFFREY, JOANNE M.
Band majorette . . . enthusiastic about swimming and horseback riding . . . majored in Span.

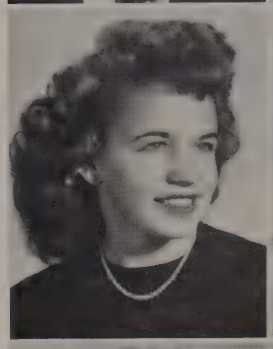

JOHNSON, BARBARA CLAIRE
"Barb" . . . loves to laugh . . . majored in home ec. . . . spends much time and money at the movies.

JENKINS, BARBARA JEAN
Likes to play tennis . . . wants to travel to India . . . will be a psychiatrist.

JOHNSON, LEE
Member Little "H" Club . . . a math major . . . wants to go to college.

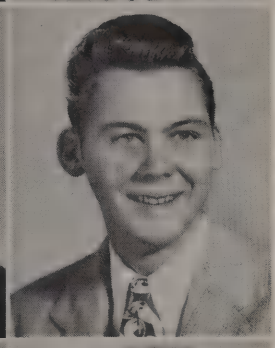

JENKS, WRIGHT MORGAN, JR.
Cheer leader . . . J.V. football and B track . . . wants to lead a happy life.

Best of luck
Morgan Jenks Jr.

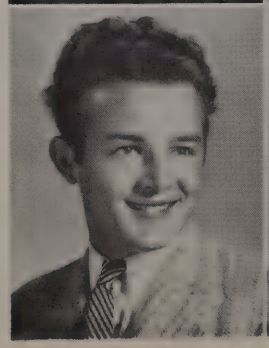

JOHNSON, MARTHA ANN
"Marty" . . . Ecivres member . . . majored in math . . . will attend college.

June

Seniors

JOHNSON, NORMA MAE
"Mae-Mae" . . . announcements chairman . . . Cpl. on Drill Team . . . Treas. of Senators . . . majored in math . . . hopes to travel.

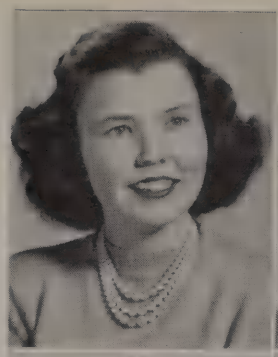

JUNKER, SHIRLEY ANN
Member of G.A.A. . . . likes sports . . . majored in art . . . plans to raise dogs.

JOHNSTON, GLENNA MAE
Excels in tumbling . . . likes music . . . will be a secretary.

KAEMPF, JEANETTE B.
Member of Drama Club . . . fond of animals . . .majored in sci. . . . will be a secretary.

JOHNSTONE, WILLIAM W.
Track "B" letterman . . . member of Little "H" Club . . . will seek an engineering career.

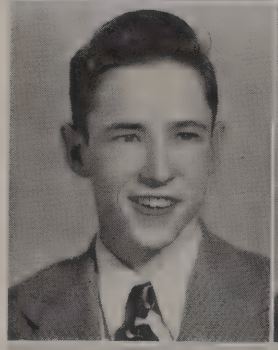

KAHAN, RHODA G.
Member of G.A.A. . . . likes baseball . . . very interested in music . . . a Span. major.

JOINER, PATTIE A.
Hoover's "Bette Davis" . . . V.-Pres. of Thespians . . . plans to embark upon a dramatic career.

KANTOR, ARLEN F.
Member of Little "H" Club . . . enjoys basketball . . . majored in math . . . hopes to become a dentist.

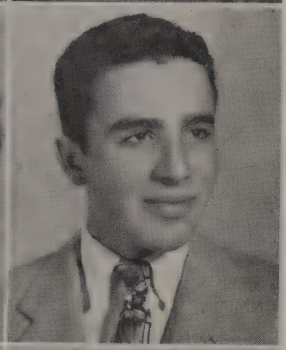

JONES, WILLIAM L.
"Bill" . . . likes to swim . . . interested in engines . . . majored in auto shop.

KELLER, THERESAE L.
"Terry" . . . enthusiastic about boogie-woogie . . . majored in Latin . . . aims to be a second "Frankie Carle".

JUETTE, PAUL D.
Member of Varsity "H" . . . a track star . . . will be a chemical engineer.

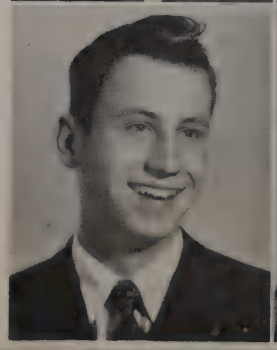

KENDALL, KITTIE MARIE
Member of A Cappella Choir . . . likes to tumble, swim, and bowl . . . a math major.

June

Seniors

KENYON, DORIS LOUISE
"Dorey" . . . an expert on Tumbling Team . . . likes to make friends . . . fond of swimming and baseball.

KING, RALPH C.
"King" . . . enjoys swing music . . . majored in math . . . will be a musician.

KERR, WALLACE
"Wally" . . . enjoys hunting . . . majored in math . . . likes to build models.

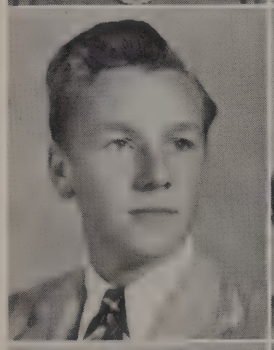

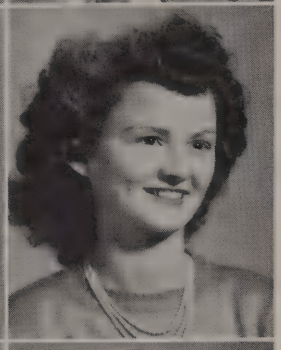

KIRBY, LOIS VIRGINIA
V.-Pres. of Bible Club . . . enjoys reading . . . majored in home ec. . . . will do missionary work.

KERRIGAN, MARTHA LEIGH
"Marty" . . . member of Ecivres . . . 1st Lt. in Cadet Training Corps . . . likes horseback riding . . . hopes to be a model.

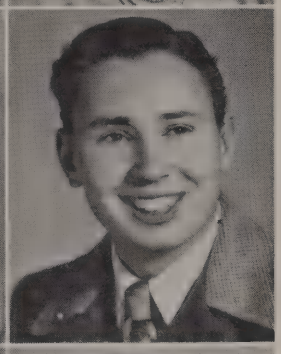

KIRKLAND, PAUL CLIFFORD
Expert bass fiddler . . . member of Downbeat Club . . . a math major . . . hopes to be a chemical engineer.

Best of everything Jack. Don't hit too many people.
Paul Kirkland

KESLER, WANDA JEAN
"Shorty" . . . Lt. in Drum Corps . . . likes football . . . majored in drama . . . plans to enter radio work.

KNOWLDEN, JEAN F.
Pres. of Tri-V . . . Cap't of Cadet Training Corps . . . fond of dancing . . . aims to be a history teacher.

~~KINNISON~~, ~~CHARLES G.~~
"Red" . . . very fond of his major, math . . . plans to be an engineer.

Best of luck and many more ambulances to you
Ralph King

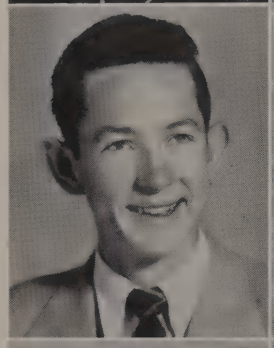

KOONS, LOUISE LILLIE
Member of Drill Team and Tri-V . . . majored in home ec. . . . will seek a career as a beauty operator.

KINGSLEY, MILDRED
"Millie" . . . enjoys playing tennis . . . a business major.

KORANDER, PAULINE MARTHA
"Mimi" . . . member of Tri-V . . . enjoys dancing . . . would like to be a stenographer.

June Seniors

KUDER, ROBERT
Makes radio his hobby . . . likes to go surf riding . . . hopes to travel around the world.

KUPER, PAT L.
Enjoys modeling figurines . . . interested in physiology and art . . . plans to be a lab. technician.

LANGDON, SUSAN M.
"Susie" . . . member Ticket Sellers Club . . . an enthusiastic knitter . . . hopes to attend college.

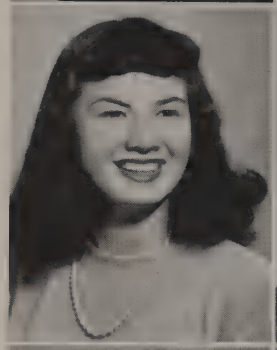

LANTRY, MARILYN PHYLLIS
"Mitzi" . . . enjoys crafts and horseback riding . . . math major . . . would like to be a teacher.

LARSON, KENNETH L.
"Kenny" . . . member of Varsity "H" . . . track star . . . merely wants to be a millionaire.

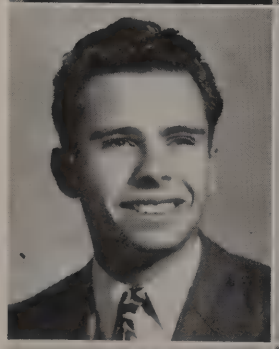

LAWRENCE, ROBERT L.
Makes a hobby of fingerprinting . . . hist. major . . . eager to travel.

LEACH, VIRGINIA ANN
"Ginny" . . . member of ticket sellers and Bible Club . . . com. major . . . aspires to be a recreational worker.

LEAMER, RUTH JOAN
Enjoys swimming . . . Span. major . . . will attend college.

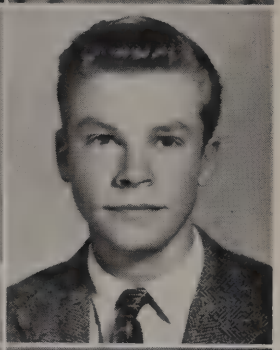

LEE, THEODORE A.
Member of Little "H" Club . . . likes baseball . . . hopes to dodge the draft.

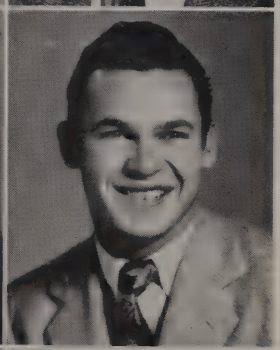

LEES, ROBERT E.
Prexy of Little "H" Club . . . math major . . . intends to enter forestry service.

LEITHOFF, ELMER RICHARD
Likes tumbling . . . amateur photographer . . . aspires to be a draftsman.

LEMA, JACQUELINE
"Jackie" . . . enjoys dancing . . . com. major . . . plans to be a stenographer.

June

Seniors

LE QUIRE, IRENE L.
"Bunny" . . . member of Drill Team . . . football enthusiast . . . sci. major.

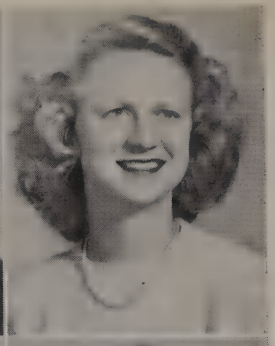

LOFTIN, SAMMIE MARIE
Lt. on Drill Team . . . Club Editor of annual . . . majored in math and Span. . . . hopes to attend Mills College.

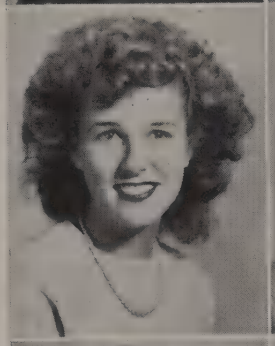

LETTOW, HARRIET
Likes to dance . . . com. major . . . would like to be a private secretary.

LONG, MARION LOUISE
Enjoys playing tennis . . . Span. major . . . longs to be a private secretary.

LEYVA, GWENDOLYN
"Little" . . . member of Drama Club . . . enjoys skating . . . plans to attend college.

LORENZEN, DOROTHY M.
"Dottie" . . . likes swimming and dancing . . . home ec. major.

LINDHOLM, CHARLES R.
"Leo" . . . interested in cars . . . shop major . . . aspires to be an automotive engineer.

Luck you are really one swell guy.
Chuck Lindholm

LOVE, SYLVIA WITHERILL
Member of Gay Blades . . . enjoys horseback riding . . . eager to be a commercial artist.

Best of luck always
Sylvia Love

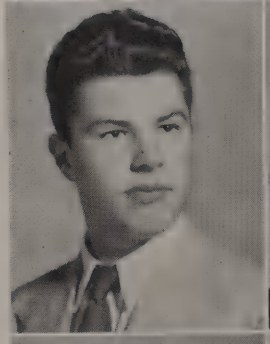

LIPEC, LEOPOLD ARTHUR
"Leo" . . . likes to tinker with cars . . . majored in shop . . . aims to be an automotive engineer.

Best of luck to the real swell mate who is a swell fellow. May your dim headlights of shining your car
Leo

LOWERISON, ELAINE K.
"Elli" . . . fond of tennis and ice skating . . . com. major.

LOBRANO, PATRICIA ANNE
Member of C.S.F. and Chi Eta Mu . . . enjoys playing chess . . . specializes in foreign languages.

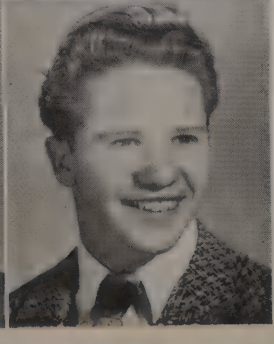

LYONS, HUGHIE W.
"Atom Bomb" . . . member of Varsity "H" . . . coach of Boys' Tumbling Team . . . excels in weight lifting . . . wants to be a coach.

June

Good luck
Ken MacFadean

Seniors

To someone who is to
Mary McGuire (Write by

MacFADEAN, KENNETH R.
"Mac" . . . interested in football . . . auto shop major . . . eager to be a mechanic.

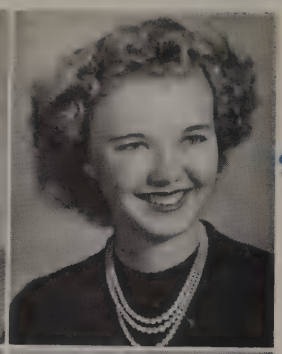

McGUIRE, MARY KATHERINE
Bible Club accompanist . . . member of Girls Quartette . . . enjoys playing accordion.

MacFADEAN, LOUISE E.
Fond of acrobatics . . . likes to dance . . . plans to be a private secretary.

McKEAGUE, LILLIAN E.
Fond of dancing and swimming . . . com. major . . . plans to be a private secretary.

McCAW, ANNA L.
"Mac" . . . interested in Ralph Martin . . . clothing major.

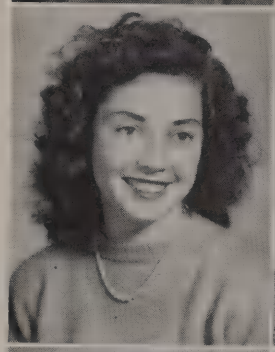

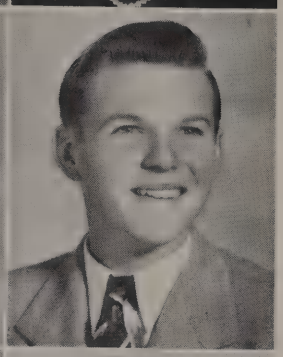

McLELLAN, VANCE NIEL
Likes to swim . . . math major . . . dreams of traveling around world.

McCOLL, JOHN ANGUS
"Jack" . . . Comm. General '46 . . . Ecivres member . . . football and basketball star . . . math major.

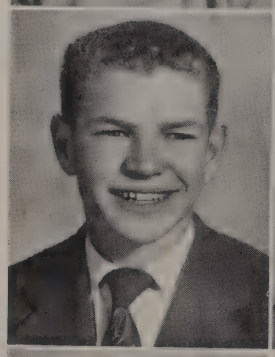

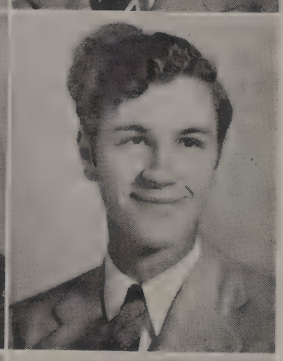

McWHERTER, DONALD JAMES
Member of Drama Club . . . auto shop major . . . would like to be a lawyer.

McCOY, KENNETH E.
"Mac" . . . member Varsity "H" . . . excels in baseball . . . auto shop major.

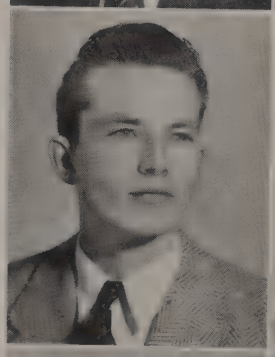

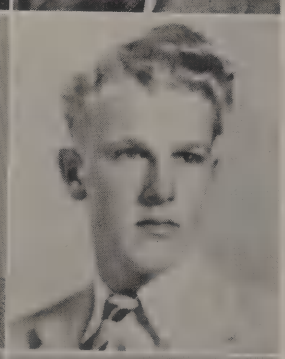

MAGNUSON, CARL E.
Member of Tumbling Team, Theta Club, Chi Eta Mu, and "4 C's" . . . anxious to study electrical engineering and nuclear physics.

McGEHEE, PATRICK ALAN
"Pat" . . . likes to swim . . . fond of music . . . ambitious to become a writer.

MALLORY, ANN
Enjoys swimming . . . art major . . . hopes to be fashion artist.

June

Seniors

MARGRAFF, ALWIN
"Bud" . . . Art Editor of annual . . . member of Gay Blades . . . wants to be a commercial artist.

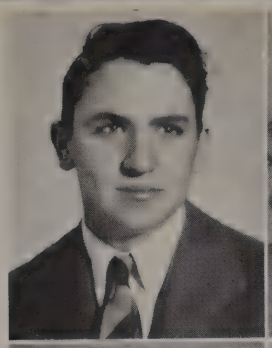

MERRILL, ELIZABETH
"Lizzie" . . . Sec. of Senators . . . excels in public speaking . . . will attend U. of Redlands.

MARTIN, BARBARA SUE
"Susie" . . . Cpl. on Drill Team . . . Senator . . . interested in photography . . . a drama major.

MICHAEL, E. LORRAINE
"Nellie" . . . likes swimming and sleeping . . . hist. major . . . wants to be a beautician.

MARTIN, MARY LOUISE
Anxious to meet Sinatra, Allyson and Langford . . . an ardent knitter . . . a com. major.

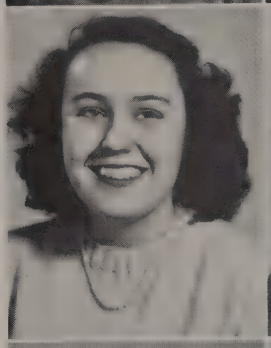

MIDDLESWART, JUANITA J.
"Nita" . . . active in church work . . . enjoys football . . . com. major.

MASH, BELLA
Pursues photography as hobby . . . com. major . . . would like to be a business accountant.

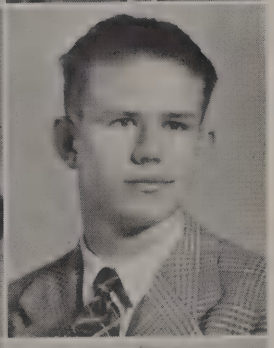

MILLER, LEROY
"Roy" . . . basketball and track enthusiast . . . math major . . . hopes to enter engineering field.

MEDINA, JUANITA
"Ata" . . . enjoys football . . . math major . . . hopes to be an optometrist.

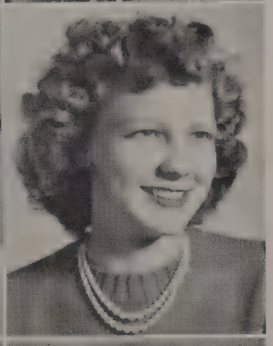

MILLER, REKA MAE
Fond of bowling . . . com. major . . . anxious to go to college.

MELTZER, GRETTA
Pres. of Senators . . . Cardinal Coed. Sec. '45 . . . ticket auditor '46 . . . Sec. of Ecivres . . . won extempore at S. D. S. C. Speech tournament.

MINDEMAN, SHIRLEY JEANNE
"Cindy" . . . Cpl. on Drill Team . . . annual staff secretary . . . math major . . . interested in music.

June

Seniors

MITCHELL, DONALD G.
Enjoys football and art . . . longs to be a doctor.

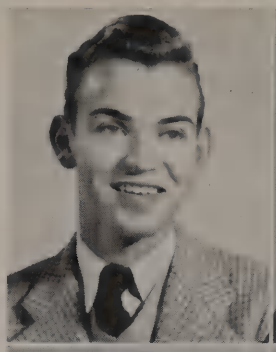

MOORHEAD, VIOLET S.
"Susie" . . . likes dancing and basketball . . . hopes to be a photographer.

MONTESSORO, JUNE C.
Likes dancing . . . a business major . . . anxious to finish school.

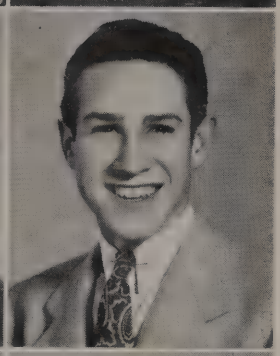

MORLAN, ROBERT W.
Enjoys football and basketball . . . com. major . . . anxious to be an "alumn".

MOODY, CLARAMAE
Member of Drill Team . . . fond of swimming . . . would like to own a convertible.

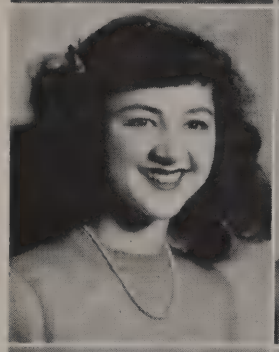

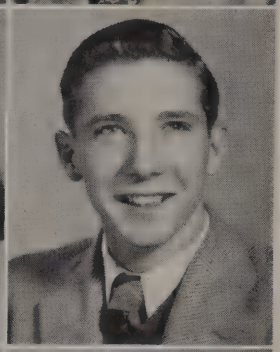

MORRIS, ROBERT LEE
Member of Varsity "H" . . . track and cross country star . . . longs to join Navy Air Corps.

MOODY, JOHN P.
Ecivres member . . . excels in music . . . sci. and math major.

Best of luck and success to a swell fellow.
John Moody

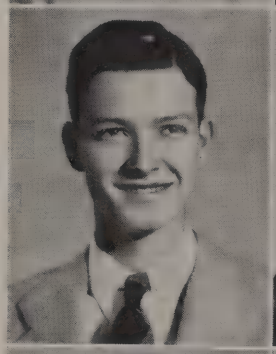

MORRISON, JOANN
Tri-V member . . . collects bells . . . eager to graduate from college.

MOORE, ELLEN RUTH
Member of A Cappella Choir . . . enjoys music . . . would like to be an organist.

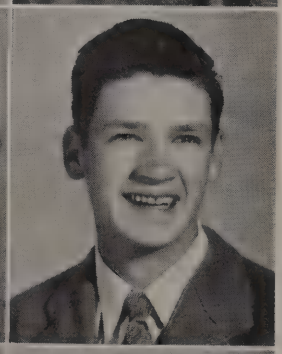

MORSE, DONALD F.
Senior A play director . . . math major . . . wants to attend college.

MOORE, O. C., JR.
Snappy drummer in Shirkey's Sextette . . . likes to dance . . . excels in instrumental music.

MOSHER, DELORES RUTH
Enjoys horseback riding . . . a hist. major . . . aspires to be a housewife.

June

Seniors

MOSHER, DONA LOU
Likes horseback riding . . . hist. major . . . anxious to go "back home".

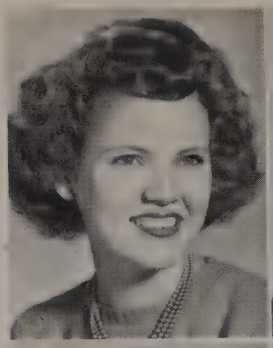

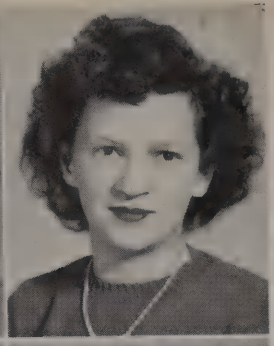

NELSON, DAWN LEE
Fond of music . . . business major . . . anxious to get married.

MOSK, ALAN C.
"Al" . . . interested in big league baseball . . . enjoys swimming . . . Span. major.

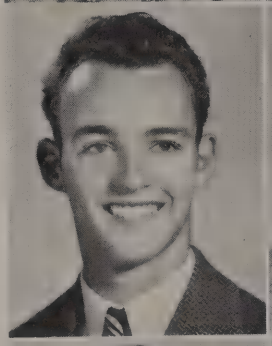

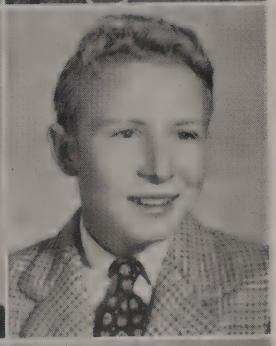

NELSON, GEORGE
"Whitey" . . . enjoys ice skating . . . com. major . . . wants to finish school.

MUNGIE, IRENE M.
Fond of roller skating and music . . . hopes to go to college.

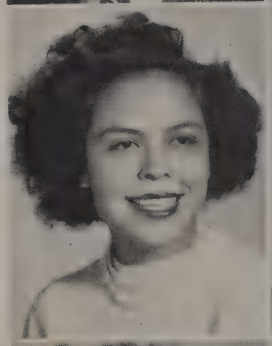

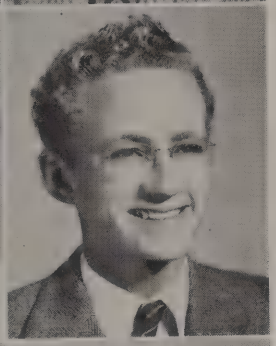

NELSON, ROLLAND RICHARD
Member of Varsity "H" . . . Cap't. of cross country team . . . collects pigeons as a hobby . . . would like to be rich.

MURRAY, ELLEN DELORES
Enjoys dancing . . . skillful at tinting pictures . . . a com. major.

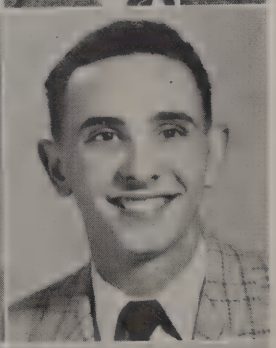

NESTOR, BURTON H.
Annual staff sports photographer . . . sci. major . . . wants to go into advertising.

NAPIERSKIE, JACK
Excels in football . . . auto shop major . . . wants to travel.

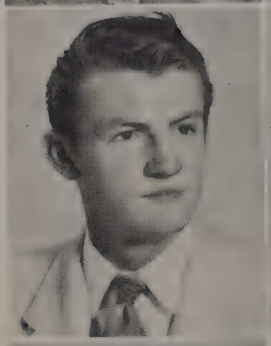

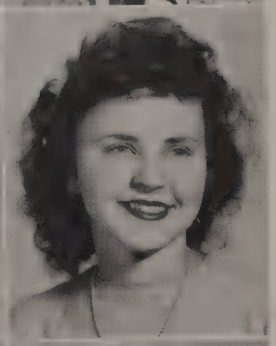

NEWBEGIN, GAYLE
Member of Majorette Corps . . . fond of swimming and dancing . . . com. major.

NEAL, BARBARA JEAN
"Barbs" . . . likes to do oil paintings . . . art major . . . longs to be 5' 2".

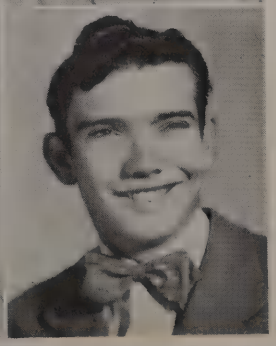

NEWPORT, BOB L.
An able musician . . . likes sports . . . desires to prove to Mr. Close that "swing is better than symphony"!

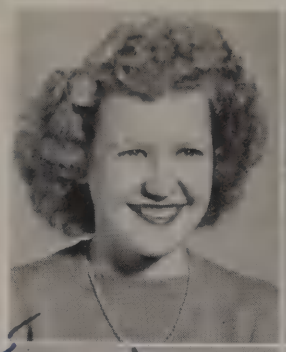

NICHOLS, GERALDINE MAE
"Gere" . . . Prexy of Cardinal Coeds spring '46 . . . Treas. fall '46 . . . C.S.F. V.-Pres. . . . Ecivres member . . . Commencement chairman.

OBERDORF, MARION JEAN
"Mo" . . . member of Pan-American League and Gay Blades . . . enjoys ice hockey . . . will go to college.

NICHOLS, WARREN M.
Member of fishing club . . . track enthusiast . . . com. major.

Best of luck for lots of success we sure had fun in summer school Warren Nichols

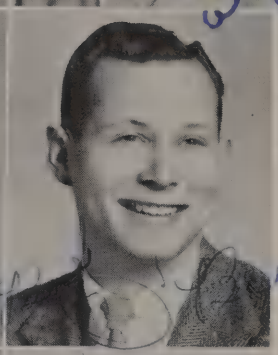

O'BRIEN, ROBERT E.
Member of Little "H" Club . . . likes horses . . . plans to be an architectural engineer.

Best of luck to a swell guy. O.T.

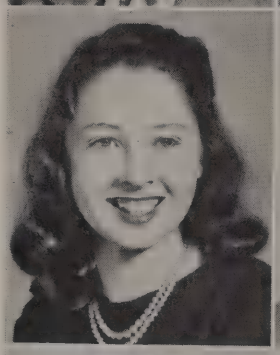

NIESLEY, DONNA MARIE
Pan-American League member . . . likes horseback riding . . . enjoys rodeos and horse shows.

OLIVER, BETTY M.
"Olly" . . . G.A.A. member . . . a com. major . . . wants to spend some time traveling.

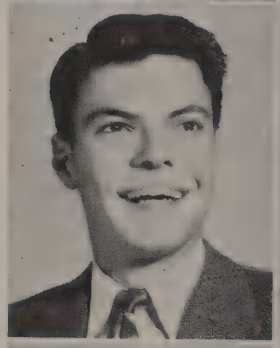

NOBLE, JOHN A.
"Johnny" . . . member of Chi Eta Mu and Theta Club . . . sci. and math major . . . hopes to be a civil engineer.

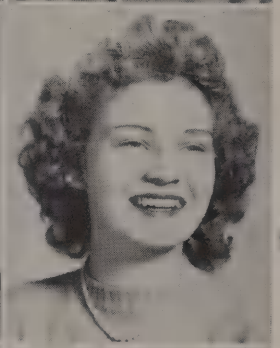

OLSON, EILEEN M.
Member of A Cappella Choir . . . finds pleasure in watching football and in singing . . . hopes to be a buyer.

Lots of luck Eileen Olson

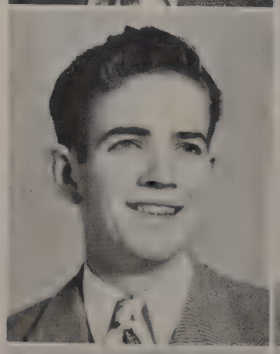

NUGENT, TOM
Likes basketball . . . math major . . . would like to be an engineer.

To a real swell fellow from a great guy! Tom Nugent

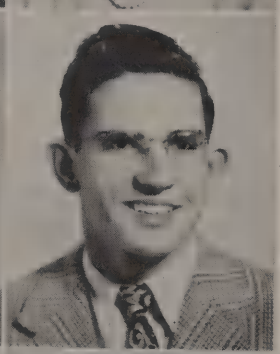

ORMAN, GEORGE W.
Major of R.O.T.C. . . . Ecivres member . . . plans to enter the National Park Service.

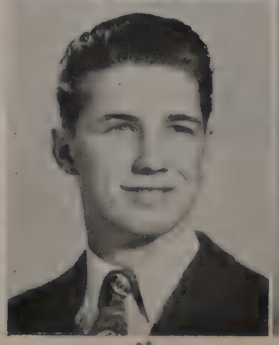

NUTTALL, EDMUND C.
"Eddie" . . . Sgt. at Arms in Little "H" Club . . . hist. major . . . yearns to be a politician.

OSBORNE, DOROTHY LOUISE
"Dottie" . . . enjoys jitterbugging and collecting pictures of movie stars . . . will be a housewife.

June

Seniors

OTTERSON, IONE N.
"Ottie" . . . member of G.A.A. . . . very fond of sports . . a com. major.

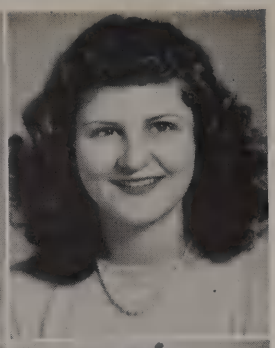

PARKER, DARLIS
Life member of C.S.F. . . . a language major . . . will attend college.

OWEN, ALTA MARIE
Collects dolls . . . likes to swim and fly . . . majored in home ec. . . . a future aviatrix.

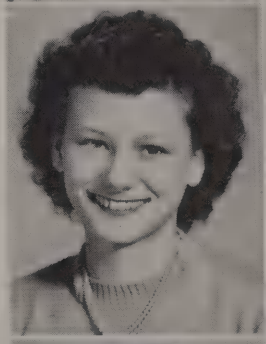

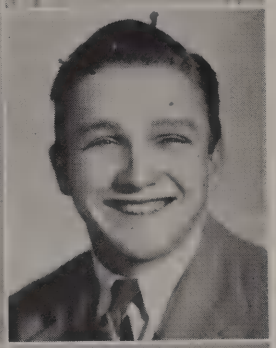

PARKER, EDWARD CLARK
Enjoys football . . . majored in math . . . plans to be a business man.

Lots of luck to a swell guy
Ed Parker

OWENS, BILL
Member of Senators . . . enjoys flying . . . a math major . . . hopes to be a lawyer.

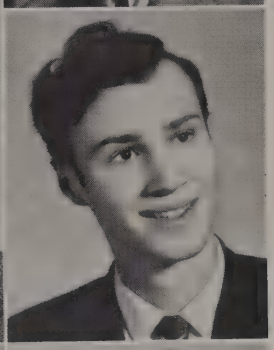

PARKER, IRVING W.
Member of Ecivres, Senators, and Thespians . . . expert in public speaking . . . majored in hist. and Latin.

PAES, ILA LEE
A "beach waif" . . . enjoys swimming and dancing . . . a business major . . . claims she'll be an old maid.

Good luck always
Ila

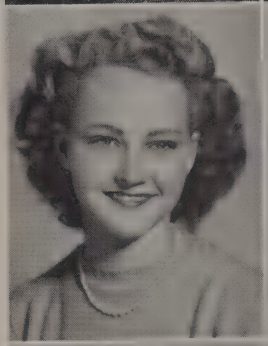

PARKHOUSE, BEVERLY B.
Likes dogs and horses . . . enjoys horseback riding . . . a business major.

Very Best of Luck
Beverly Parkhouse

PAPINEAU, O. GORDON
"Pop" . . . interested in basketball . . . says he's a "woman hater" . . . anxious to succeed.

Best of luck to a swell guy.
Gordon "Pop"

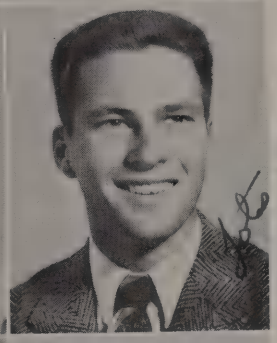

PAUL, WILLIAM EDWARD
Varsity "H" member . . . likes baseball . . . majored in auto shop . . . plans to be a coach.

Lots of luck
Billy Paul

PARK, JOANN
Likes to draw and sew . . . majored in clothing . . . plans to be a fashion illustrator.

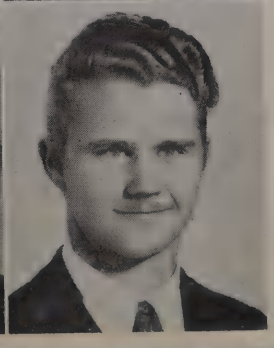

PAULSON, ORVILLE B.
Finds enjoyment in football . . . majored in wood shops.

June

Seniors

PEARCE, BETTY M.
Member of Gay Blades . . . enthusiastic about ice skating . . . a com. major.

PEARL, CHARLOTTE FLORENCE
Fond of golf . . . collects famous newspaper headlines . . . a Span. major . . . plans to be a sociologist.

PEARL, ESTHER
Enjoys dancing and tennis . . . a com. major . . . aims to be a private secretary.

Lots of luck
Esther Pearl

PEGLOW, MARTHA LOU
June Senior Ed. of annual . . . spends spare time at beach . . . majored in soc. sci. . . . hopes to attend Berkeley.

PENNINGTON, MARTHA G.
"Mart" . . . likes baseball . . . a com. major . . . will seek a career as a stenographer.

PENNINGTON, NORA L.
"Lou" . . . fond of basketball . . . com. major . . . plans to be a stenographer.

PERKINS, BARBARA
"Perk" . . . Ticket Aud. of Card Coeds '46 . . . Business Mgr. of annual . . . member of Senior Cabinet . . . plans to be a rancher.

PERRITT, PRECIOUS
"Pete" . . . Pres. of Drama Club . . . a stenographic major . . . wants to go on the legitimate stage.

PERRY, DORIS JEAN
"Red" . . . makes a hobby of collecting glass animals . . . majored in hist. . . . will become a nurse.

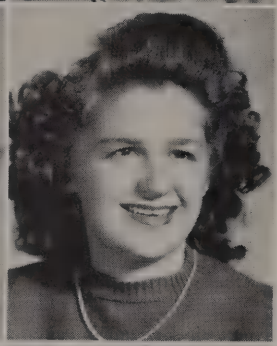

PERSONIUS, DON A.
V.-Pres. of Little "H" Club . . . majored in math . . . will seek a career as a commercial artist.

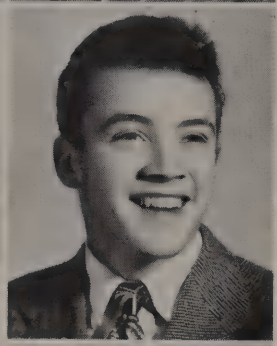

PHILIP, MARJORIE MAY
Says her idol is Van Johnson . . . a com. major . . . hopes to travel to South America.

Best of luck
happiness to a
student in more
Eval. Marjorie Philip

PHILLIPS, BARBARA LOUISE
"Babs" . . . Drama Club member . . . collects miniature soaps and foreign coins . . . wants to be a stenographer.

June

Seniors

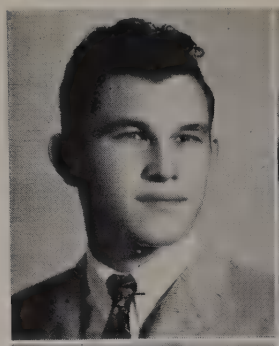

PICKERING, EDWARD JOHN
Member of Varsity "H" . . . a fine football player . . . majored in sci. . . . will be a coach.

Lots of luck.
Ed Pickering

POTTER, PATRICIA A.
Member of Gay Blades . . . finds enjoyment in hiking . . . majored in math . . . college bound.

Best of luck, Pat, it's swimming now
Pat Potter

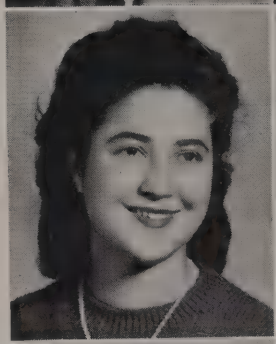

PISCOPO, DOLORES JOSEPHINE
"Pisky" . . . G.A.A. member . . . a business major . . plans to be a secretary.

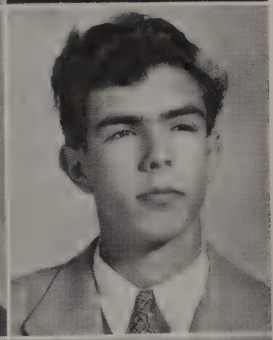

POWELL, CLIFFORD R.
Member of "4 C's" . . . interested in hunting and minerology . . . a math major.

POHL, CAROLYN MARIE
1st Lieut. in Cadet Training Corps . . . interested in art . . . ambitious to grow 2 inches.

Best Wishes
Carolyn Pohl

PRAY, E. MARIE
Gay Blades member . . . majored in art . . . plans to attend art school.

Here's to a really fine fellow with love enough knowing.
Marie Pray

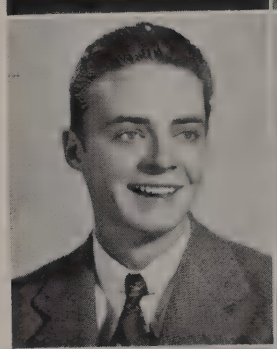

POSLADEK, RICHARD
Varsity "H" Club member . . . majored in math . . . aims to become a professional golfer.

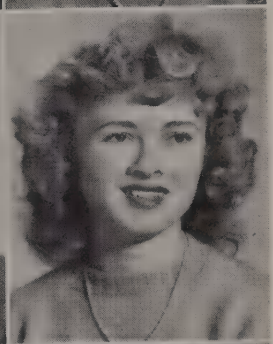

PRICE, DOLORES ARDEN
"Pug" . . . collects things for her hope chest . . . a home ec. major.

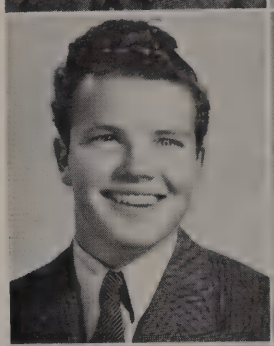

POTTER, DON L.
Enjoys swimming . . . majored in auto shops . . . hopes to marry a rich girl.

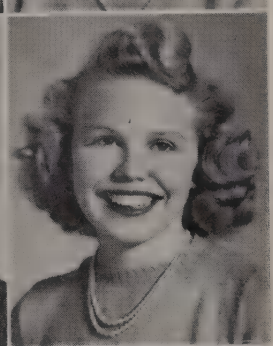

PUTHUFF, JANET B.
Member of A Cappella Choir and Music Club . . . enjoys horseback riding . . . wants to be a public accountant.

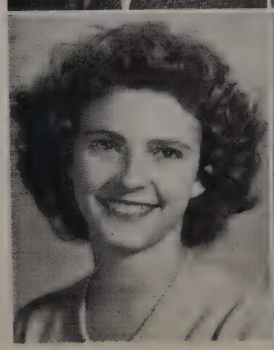

POTTER, JO ANN
"Jo" . . . interested in sports . . . a hist. major . . . wants to become a buyer.

Best of luck
Jo Ann Potter

QUICK, BARBARA ANN
"Bobbie" . . . enjoys dancing and playing tennis . . . majored in art . . . will be a dress designer.

June

Seniors

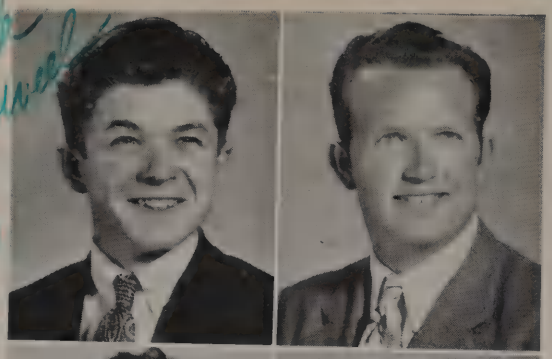

RADEMACHER, LEON E.
Interested in mineralogy . . . majored in math . . . plans to be a construction engineer.

READING, EDWARD
Member of A Cappella Choir and Music Club . . . majored in math . . . hopes to be a famous crooner.

RAPP, DONNA L.
Cap't. of Drum Corps . . . member of Thespians . . . prominent as a U.S.O. entertainer . . . interested in dramatics and tennis.

READING, LORETTA MAY
Fond of dancing and swimming . . . a com. major . . . plans to be a secretary.

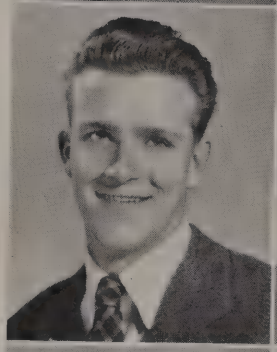

RASMUSSEN, LAWRENCE
"Larry" . . . Varsity "H" member . . . likes track . . . majored in math.

READING, VIRGINIA LOU
Favors dancing and swimming . . . majored in business . . . wants to be a secretary.

RATHBUN, VILMA VANDEGRIFT
"Pete" . . . enjoys swimming . . . a com. major . . . aims to be a beauty operator.

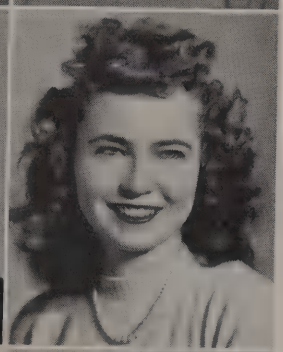

REIL, JANICE ELAINE
Tri-V member . . . a com. major . . . plans to be a "woman in white".

RATHFON, ELIZABETH JANET
"Betty" . . . Ass't. Sports Ed. of annual . . . majored in Span. . . . is still seeking a vocation.

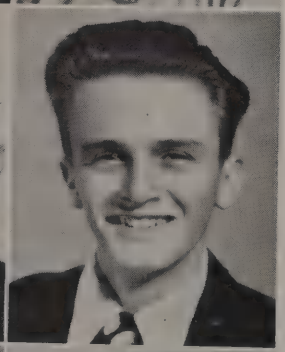

REKALSKE, CHARLES A.
Likes pole vaulting and basketball . . . builds models as a hobby . . . hopes to be a minister.

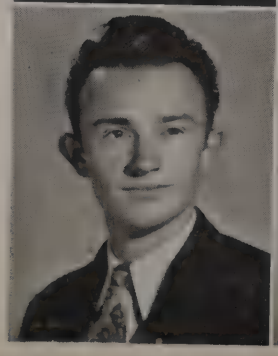

RAYMAN, DENNIS ROBERT
Enjoys basketball and hunting . . . a business major . . . plans to be a newspaper manager.

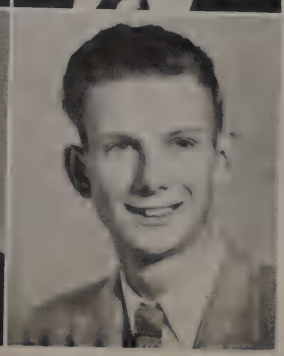

REYNOLDS, FRANCIS S.
"Frank" . . . member of Senators . . . a fine public speaker . . . enjoys reading . . . will enter the priesthood.

June

Seniors

REYNOLDS, MARY RUTH
"Veronica" . . . Drama Club member . . . enjoys tennis and horseback riding . . . aims to be an actress.

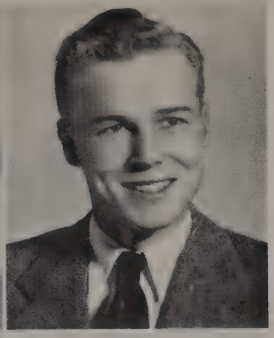

RIDGEWAY, JAMES A.
Pres. of Stamp Club . . . enjoys football and track . . . an amateur mountaineer . . . plans to be a chemist.

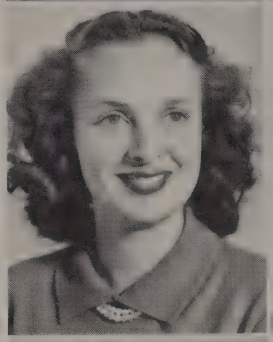

RHODES, DONNA MARIAN
"D.M." . . . likes dancing and bowling . . . a com. major . . . hopes to be a model.

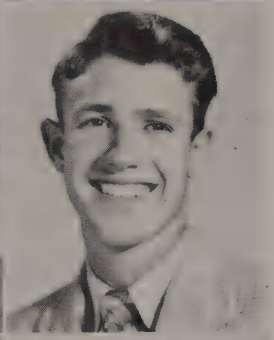

RILEY, DICK
Treas. of Boys' Fed. . . . member of Varsity "H" . . . excels in basketball and track.

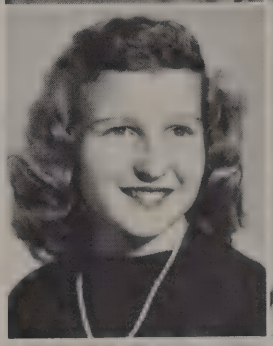

RHODES, JANE
Member of Gay Blades and Drum Corps . . . very fond of ice skating . . . a stenographic major.

Jane usually seen swirling skaming lots of fun

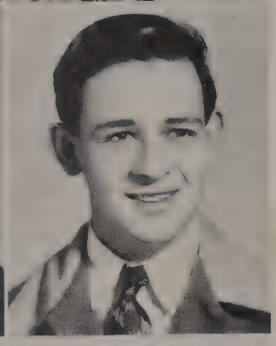

RIMLAND, BERNARD
"Ben" . . . co-Editor of Scribbler Magazine '45 . . . Theta Club member . . . interested in astronomy.

RICHARDS, MARY JANE
Drama Club member . . . likes tumbling . . . majored in Span. . . . will seek a journalistic career.

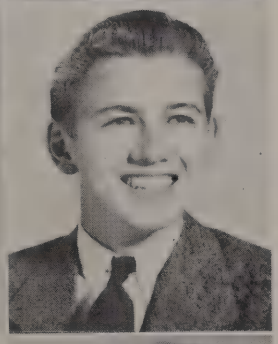

ROBBINS, RAYMOND O.
Finds enjoyment in sports and dancing . . . a com. major . . . plans to be an accountant.

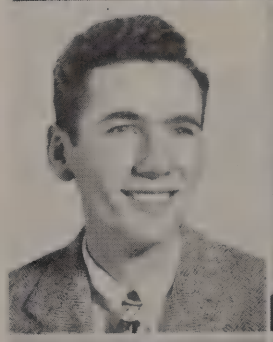

RICHARDSON, JACK M.
Member of "4 C's" . . . interested in sports . . . majored in math . . . wants to be an architect.

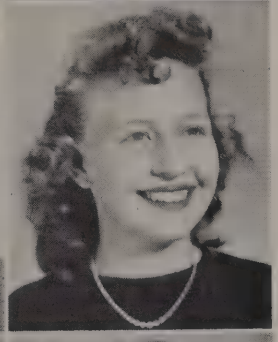

ROBERTSON, DELORES JEAN
"Dee" . . . fond of sewing and crocheting . . . majored in business . . . wants to be a good cook.

RICHMOND, DAISY MARY
"Fing" . . . Sec.-Treas. of Music Club . . . interested in baritones . . . a com. major . . . hopes to achieve success.

RODOCKER, KATHRYN LOUISE
Agile member of Tumbling team . . . majored in math., lang. and sci. . . . hopes to be a lawyer.

June

Seniors

ROEHR, ARTHUR LEONARD
Makes a hobby of building models . . . majored in math . . . hopes to enter college.

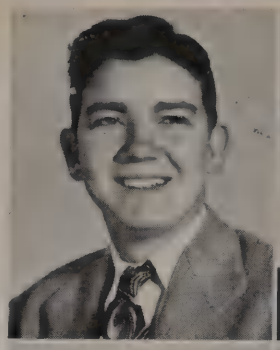

ROTHERT, PATRICIA
Member of Senators . . . finds pleasure in reading . . . a math major . . . plans to seek a law career.

ROESE, BERNADINE MAY
C.S.F. member . . . fond of bowling . . . majored in math . . . will be a private secretary.

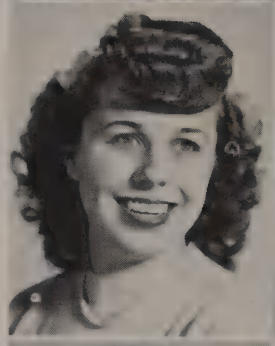

RUBEL, CHARLOTTE LEE
"Sherry" . . . likes to dance . . . interested in one man . . . will sit back and hope to inherit a million dollars.

ROLAN, NORMA JUNE
"Prunie" . . . member of Tri-V . . . likes to dance and play tennis . . . a com. major . . . hopes to be a stenographer.

Best of luck. Norma Rolan

RUBIN, SHIRLEY ANN
A football and baseball fan . . . finds enjoyment in music . . . a com. major.

ROSS, ROBERT WILLIAM
Prefers baseball and bowling . . . a drawing major . . . aims to be a flyer.

To a swell guy with an eye like Penelope Miss Harry" Bob Ross

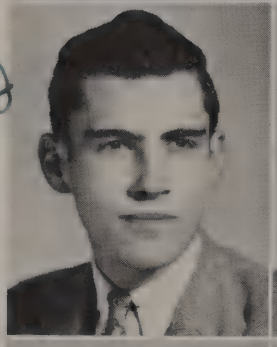

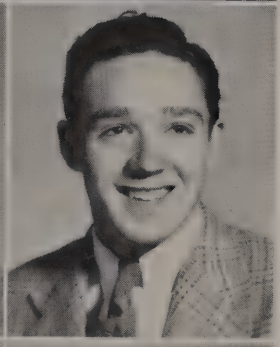

RUMBLE, MAURICE W.
"Red" . . . Theta Club member . . . enjoys basketball . . . majored in math . . . aims to be an engineer.

ROSENFELD, ROBERTA FRANCES
"Berta" . . . member of Drama Club . . . enjoys playing tennis . . . majored in math and Span. . . . wants to be a child psychologist.

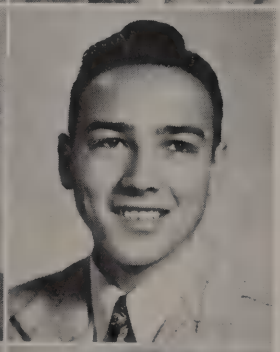

SACCO, THOMAS DOMINIC
Member of Little "H" Club . . . interested in sports and girls . . . wants to be a playboy.

ROTH, SHIRLIE
Always sports a big smile . . . a com. major . . . would like to be Cornel Wilde's secretary.

SANDERS, DOROTHY MAE
Drama Club member . . . enjoys basketball and softball . . . hopes to go to New York.

Seniors

Good luck Jack I will remember you, come back if you can forget Harry Stanford '46

SANFORD, HARRY ALLEN
Member of Senators . . . practice fencing . . . a hist. major . . . wants to be a motion picture executive.

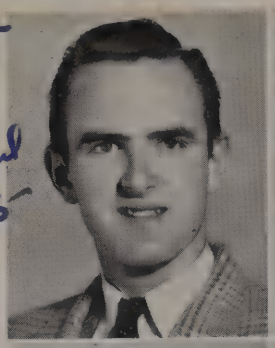

SCHNADER, MARGARET H.
Makes a hobby of training and riding horses . . . a music major . . . aims to be a veterinarian.

SCHAPER, CAROLYN ANNE
"Bubbles" . . . has beautiful red hair . . . a stenographic major . . . plans to go to college.

SCHNARS, BETTY EULENE
"Yolie" . . . finds enjoyment in dancing . . . a com. major . . . hopes to be a private secretary.

SCHEUNEMAN, BOB G.
Makes a hobby of hand-balancing and weight-lifting . . . majored in math . . . would like to be a machine draftsman.

Good Luck in the future
Bob Scheuneman

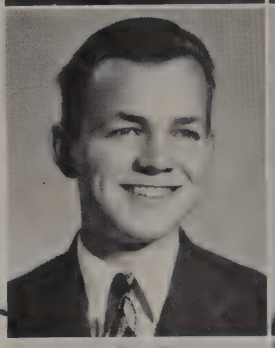

SCHURING, YVETTE CLEO
"Punkie" . . . likes to swim . . . has a certain guy as her main interest . . . a com. major.

SCHLAGENHAUF, WALTER A.
Interested in football . . . majored in industrial arts . . . wants to be a good mechanic.

Good of Luck, to a swell guy with the pretty blonde hair. "Jag."

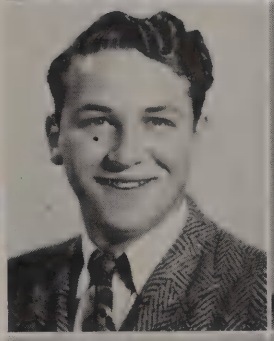

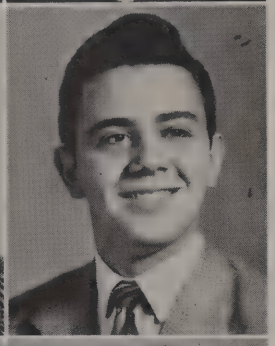

SCHWARTZ, IRWIN A.
Interested in basketball . . . majored in math and mech. drawing . . . aims to be a civil engineer.

SCHMIDT, BARBARA ALYCE
Comm. of Culture '45 . . . Drum Corps majorette . . . very fond of swimming . . . hopes to marry a college coach.

SCHWITKIS, CAROL J.
G.A.A. member . . . an expert horse-woman . . . majored in math . . . wants to graduate from Davis College.

SCHMIDT, RUTH M.
"Brooklyn" . . . adores ice skating . . . majored in art . . . longs for a trip to New York.

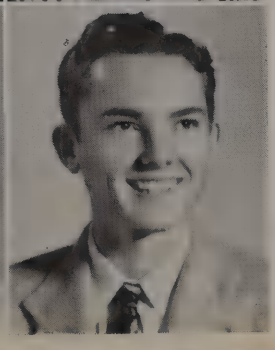

SEIQUIST, JACK
Pres. of Senior A Class . . . Ecivres member . . . a star basketball player . . . majored in math and sci.

June Seniors

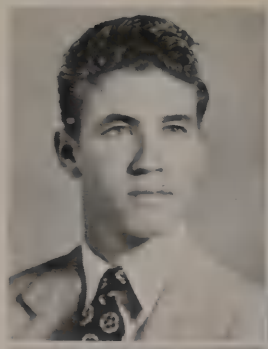

SERGENT, EUGENE LLOYD
Likes track . . . majored in sci. and print shops . . . plans to enter forestry service.

SHOCK, DAVID H.
Interested in sports, especially basketball . . . majored in math . . . is undecided on his future.

SERR, CONNIE LOU
Excels in horseback riding . . . majored in art . . . wants to have a ranch and raise horses.

SHORT, HAROLD DUANE
Favors football and ice skating . . . majored in shops . . . wants to be a mechanic.

Best of luck
Harold Short

SHANNON, JUNE L.
Member of Gay Blades . . . a sci. major . . . enthusiastic about ice skating . . . hopes to be an air hostess.

SIGNORELLI, FRANCES MARY
"Fran" . . . interested in piano playing and newspaper work . . . a com. major . . . wants to attend college.

SHEPPARD, JERRY JEAN
Likes sports and reading . . . a business major . . . plans to be a receptionist for a doctor.

SIGNORELLI, FRANK J.
"Sig" . . . a baseball enthusiast . . . majored in industrial arts . . . plans to go to college.

SHEPHERD, RUTH MARIE
Enjoys swimming and horseback riding . . . fond of music . . . majored in math and sci.

SILBERMAN, DICK T.
Member of Senators and Theta Club . . . excels in boating . . . will go to college and then be a lawyer.

Dick Silberman
Good luck!

SHIRKEY, GERALD LEROY
"Ger" . . . member of Downbeat and Music Clubs . . . excels as a sax player . . . majored in math . . . will be a swing musician.

SINCLAIR, JOYCE
Member of Drum Corps . . . fond of tennis . . . a soc. sci. major . . . plans to attend college.

June

Seniors

Good luck Jack
See you out the
beach this summer!
Russo
Smith "Du Ques"

SKAGGS, ELINOR RUTH
Tri-V member . . . majored in math and hist. . . . plans to go to college and be a botanist.

SMITH, RUSSELL W.
Member of Varsity "H" Club . . . likes bowling and hunting . . . plans to be an engineer.

SKLAR, IRWIN B.
Member of Senators . . . interested in basketball . . . majored in math . . . headed for college.

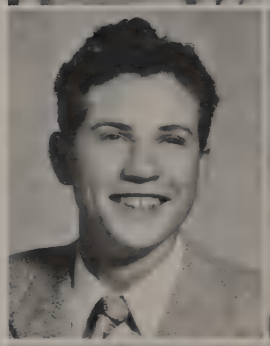

SNODGRASS, B. JOANE
"B.J." . . . enjoys swimming . . . majored in Span. . . . hopes to be an airline hostess.

SLOGGETT, JOANNA E.
"Jo" . . . likes to swim . . . a com. major . . . will seek a secretarial career.

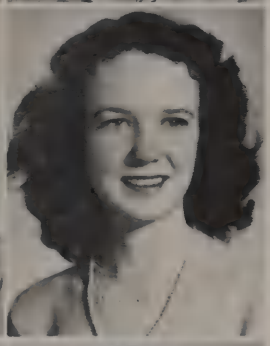

SNYDER, ROSEMARY
"Freckles" . . . keeps a fashion scrapbook . . . fond of swimming and skiing . . . wants to be a model.

SMITH, BEVERLY J.
"Bev" . . . G.A.A. member . . . a sci. major . . . will make an excellent model.

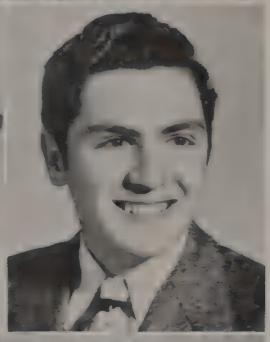

SOLOMON, LARRY N.
Pres. of Pan-American League . . . co-director of all school play . . . will seek a career in law.

SMITH, MARY CARMEN
Enjoys attending wrestling matches . . . likes a certain sailor . . . will be a stenographer.

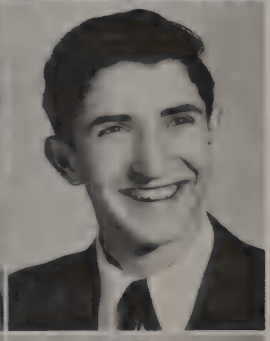

SONNABAUM, HARRY
Member of Senators, A Cappella Choir, Boys' Quartette and Thespians . . . an expert master of ceremonies.

SMITH, RAE G.
Girls' Ticket Sales chairman . . . member of G.A.A. . . . majored in sci.

SONNABAUM, SIDNEY
"Sid" . . . member of Varsity "H" and Little "H" Clubs . . . majored in math.

Lots of luck
Sid

June

Seniors

SOUCEK, LOUISE V.
"Lou" . . . likes bowling and skating . . . collects records . . . majored in hist. and home ec.

STEINHOFF, ETHEL MARCILE
"Skip" . . . interested in art . . . majored in Span. and business . . . will get married.

SOUTH, JOY ANN
Member of Drum Corps . . . fond of dancing and swimming . . . plans to be a secretary.

STERNER, ALMA R.
Interested in people . . . majored in Span. . . . will seek a career as a lawyer.

SPARKS, BARBARA ANN
"Sparkie" . . . likes to dance and swim . . . a com. major.

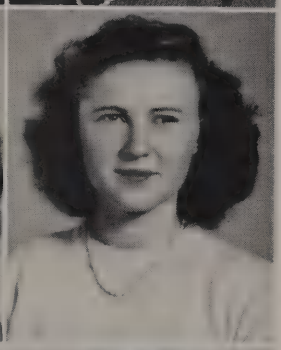

STEVENSON, MARGARET
"Peggy" . . . member of Gay Blades . . . sci. and business major . . . will enter college.

SPENCER, ARTHUR W.
Comm. of Boys' Athletics '45 . . . Comm. of Boys' Activities '46 . . . Eciyres member . . . a star baseball player.

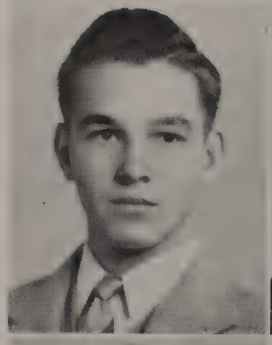

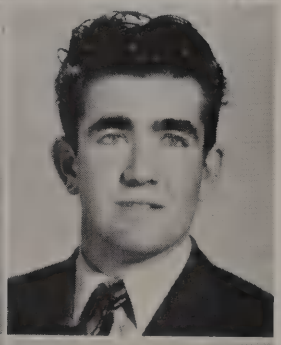

STEWART, ROBERT G.
"Stewy" . . . Sec.-Treas. of Senior A Class . . . is very enthusiastic about sports . . . majored in math.

STANLEY, NORMAN WAYNE
V.-Pres. of Senior A Class . . . cheer leader . . . member of Downbeat Club . . . a track enthusiast.

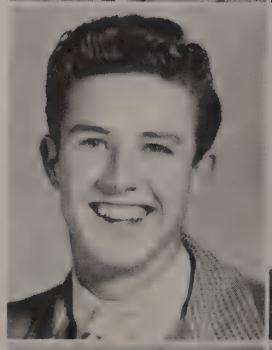

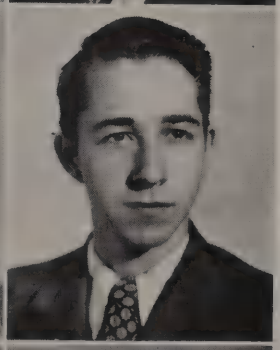

STOCK, FRED EARL
V.-Pres. of Chi Eta Mu . . . interested in football and hunting . . . a sci. major.

STEAD, SHIRLEY JUNE
"Stu" . . . enjoys dancing . . . a com. major . . . plans to get married.

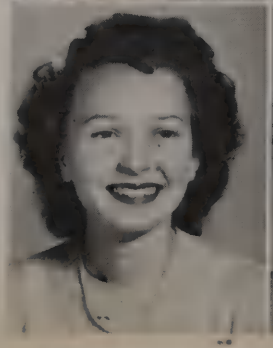

STONE, BARBARA MARION
Enjoys good novels . . . majored in art and hist. . . . will be an interior decorator.

Here's wishing you lots of fine people and much happiness. Future Betty Straub

Best of luck J. Ed

Dick Swanson

Seniors

STRAUB, BETTY ELAINE
"Dottie" . . . member of A Cappella Choir . . . has a beautiful complexion . . . plans to attend college.

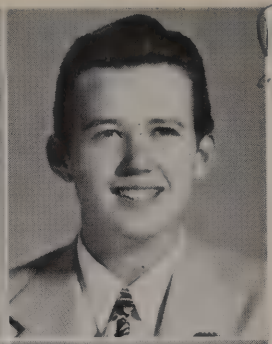

SWANSON, RICHARD M.
Member of Downbeat Club . . . majored in sci. . . . ambitious to be a doctor.

SUCHY, BETTY JO
Enjoys dancing and sports . . . a com. major . . . will seek a secretarial career.

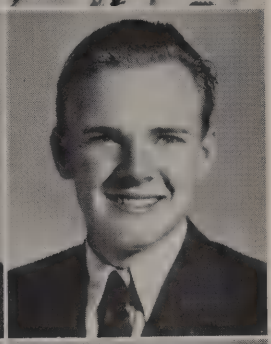

SWIFT, HARRY
Member of 4 C's and Gay Blades . . . a math major . . . wants to be an Olympic weight lifter.

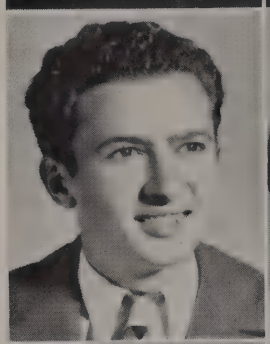

SUND, JOHN A.
"Jackson" . . . interested in football and photography . . . a math major . . . plans to be a draftsman.

TAYLOR, BEVERLY J.
"Bev" . . . likes sports, especially horseback riding . . . would like to be a newspaper stenographer.

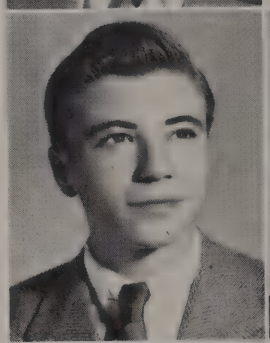

SUNDERLAND, KENNETH F.
"Ken" . . . member of Little "H" Club . . . practices handbalancing . . . interested in mechanics.

TAYLOR, GLORIA JEAN
"Glory" . . . Lt. on Drill Team . . . interested in horses and in singing . . . majored in math . . . wants to make others happy.

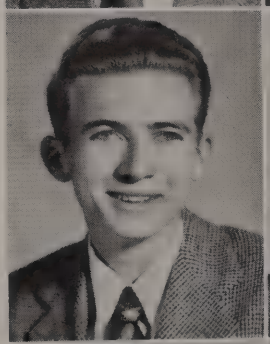

SWAN, JAMES W.
Gay Blades member . . . likes to tinker with cars . . . majored in math . . . wants to run a gas station.

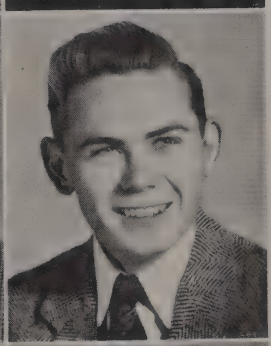

TEMPLETON, BUD M.
Enthusiastic about all sports . . . majored in shops.

SWANSON, DENNIS L.
Finds enjoyment in skiing . . . a math major . . . aims to become a flier.

THOMAS, DOROTHY MARIE
Likes baseball . . . finds enjoyment in music . . . an art major . . . plans to be a costume designer.

June Seniors

THOMAS, JIM
Likes to hunt and fish . . . majored in math . . . wants to be a rancher.

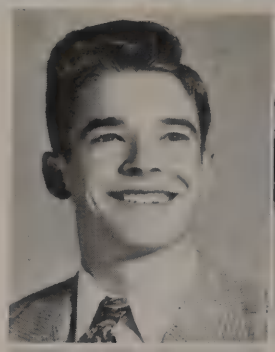

TRAYNOR, CAROLYN M.
Head Band majorette . . . member of Downbeat Club . . . interested in art and dancing . . . will be an interior decorator.

THOMPSON, GILBERT L.
Enjoys working with cars . . . a soc. sci. major . . . likes to travel.

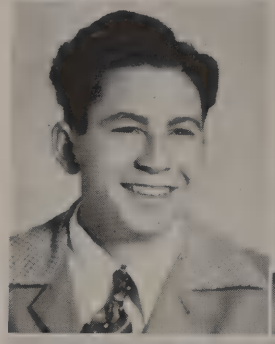

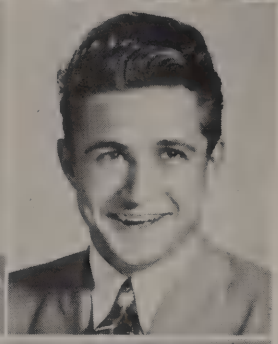

TREMBLE, LYMAN LEROY
Enjoys football and bowling . . . majored in sci. . . . headed for naval service.

THOMPSON, MILDRED B.
"Mert" . . . fond of art and tumbling . . . majored in art . . . hopes to finish school.

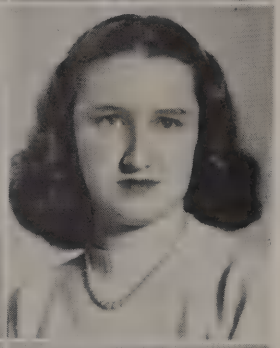

TUNNELL, DAISY M.
Bible Club member . . . enjoys music . . . a hist. major . . . will attend college.

THORBURN, GEORGE H. M.
Member of stamp club . . . enjoys football and baseball . . . majored in auto shops . . . plans to be a salesman.

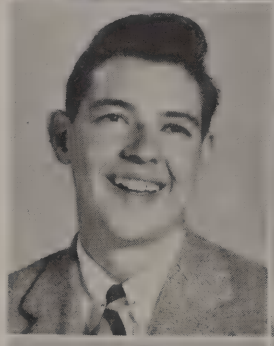

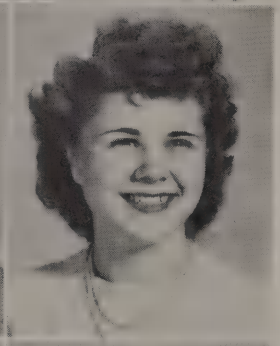

TURLEY, BETTY J.
Member of Tri-V . . . likes to sing . . . a stenographic major . . . ambitious to make good in college.

TIBBETTS, RICHARD
"Dick" . . . an R.O.T.C. officer . . . member of Little "H" club . . . will seek a medical career.

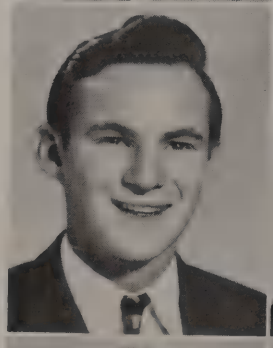

URBAN, NORMA R.
Interested in music . . . a com. major . . . would like to be a bookkeeper.

Good luck! always, "Norma"

TORBETT, BOB EUGENE
Likes all sports . . . majored in math . . . plans to be a baseball player.

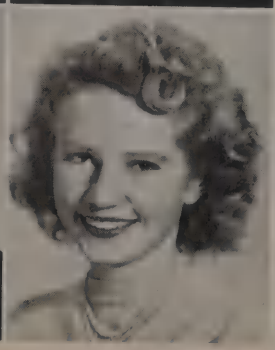

VAN DER VEER, MARY LOU
"Wowser" . . . crazy about horses . . . hopes to be horse trainer.

June

Seniors

VAN LIEW, GORDON E.
Likes midget auto racing . . . auto shop major . . . wants to be an executive.

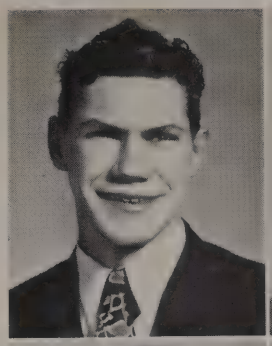

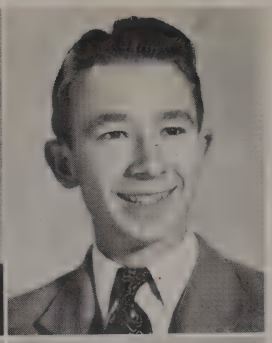

WALDEMAR, JACK CLIFFORD
Member of Pan-American League . . . majored in sci. . . . will seek a career as a dentist.

VAUGHAN, MAXINE I.
"Max" . . . Sr. Dinner chairman . . . member of Gay Blades and Bible Club . . . eager to attend college.

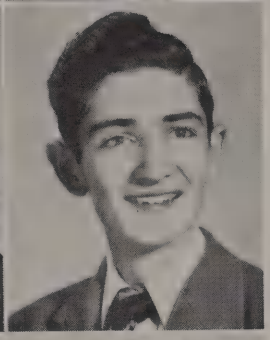

WALLACE, JOHN CLIFFORD
"Cliff" . . . member of A Cappella Choir and Senators . . . "Bud" in Senior A Play . . . aims to be a lawyer.

VIGIL, OLA
Likes riding a motorcycle . . . a com. major . . . will achieve her ambition in June '46 (graduate from high school).

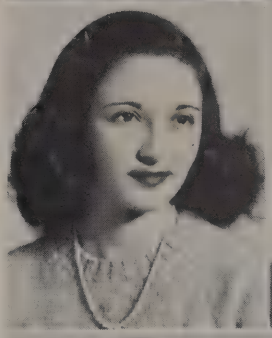

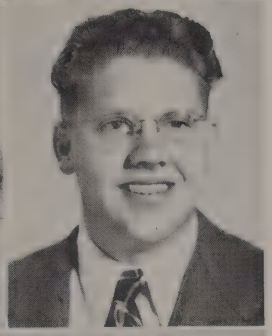

WALLER, HARDRESS J.
Pres. of Senators . . . member of A Cappella Choir, Music, and Theta Clubs . . . will be an attorney.

VOLZ, JUANITA M.
"Nita" . . . fond of dancing and swimming . . . drama major.

WARE, ADELE
"Dale" . . . fond of dancing and sports . . . majored in home ec. . . . plans to get married.

WAHL, BUDDY D.
Senator . . . member of Theta Club and Cardinal staff . . . wants to be an electrical engineer.

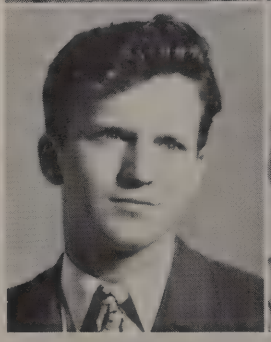

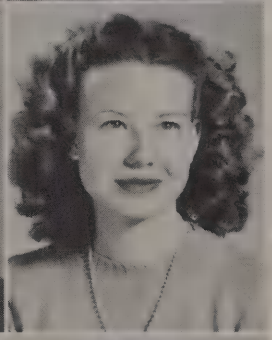

WARNKE, PATRICIA
Member of C.S.F. and Pan-American League . . . enjoys reading books in Spanish . . . desires to become a linguist.

WAITE, JEANNE HUCHEL
"Mousemeat" . . . has her husband, Jimmie, as a main interest . . . majored in home ec.

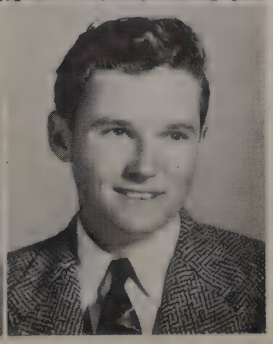

WAYNE, ROY E.
Likes swimming and baseball . . . majored in machine drawing . . . wants to attend college.

June

Seniors

WEATHERFORD, BETTY A.
Member of Gay Blades . . . majored in home ec. . . . anxious to travel.

WILLIAMS, DOROTHY JENSEN
"Dot" . . . finds pleasure in bowling and sewing . . . a com. major . . . aims to be a good housewife.

WEBB, CHARLENE ANN
"Char" . . . enjoys tennis and swimming . . . a sci. major . . . plans to attend college.

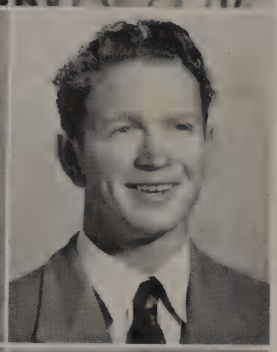

WINTERS, JAMES HENRY JR.
Enjoys tumbling . . . interested in a certain brunette . . . majored in math.

WEETMAN, FAY
Song leader and member of Downbeat Club . . . a football fan . . . college-bound.

WITHERS, EVELYN ROSE
Fond of art and outdoor sports . . . majored in soc. sci. . . . wants to be a clothes designer.

WEHLAGE, ROY JAMES
Enthusiastic about football . . . majored in shops . . . will embark upon an engineering career.

Lots of luck to a swell guy and best wishes
Roy Wehlage

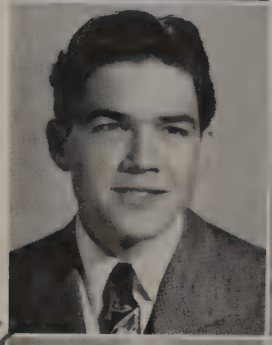

WOESTE, PATRICIA JO ANNE
Favors tennis and swimming . . . a math major . . . plans to go to college and travel.

WERNER, MARILYN L.
Lt. in Drum Corps . . . fond of sports and eating . . . majored in math.

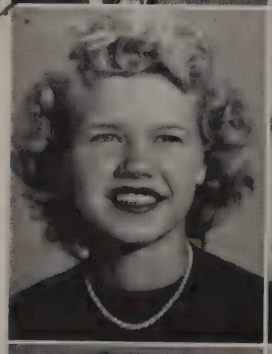

WOLFORD, ESTELLE KATHERINA
"Essie K." . . . enthusiastic about swimming . . . a com. major . . . eager to catch "a certain fella named Jess".

WEST, BARBARA JEAN
"Barb" . . . Bible Club member . . . likes to swim . . . an art major.

WOOD, PATRICIA
"Pat" . . . an expert on roller skates . . . a com. major . . . aims to be a secretary and a pro roller skater.

June

Seniors

WOODWARD, JUANITA C.
"Woody" . . . member of Drum Corps . . . enjoys swimming . . . plans to attend college.

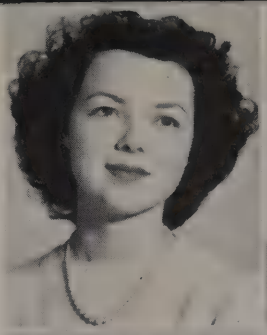

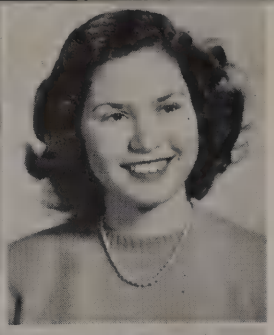

WRIGHT, WINIFRED JEAN
Finds pleasure in music . . . a math major . . . aims to be a psychologist.

WOODY, CHARLES J
"Chuck" . . . makes a hobby of model airplanes . . . a hist. major . . . will join the Navy.

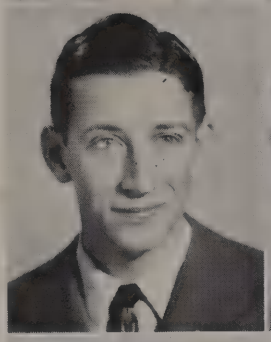

WYLIE, MARJORIE ADELE
Sgt. in Drum Corps . . . an expert swimmer . . . a com. major . . . wants a position with the government.

Good luck to a swell guy who I'll always remember from Eclano. (Oh that voice Henry!)

WOOLERY, PAT
Likes to dance and collect records . . . a com. major . . . will seek a journalistic career.

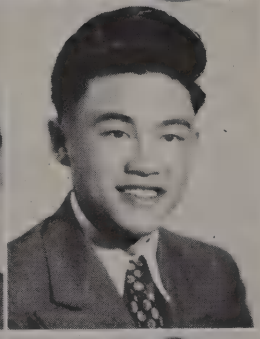

YIP, PHILLIP S.
Treas. of Boys' Fed. . . . majored in math . . . plans to enter dental profession.

WORTMAN, EDWARD E.
"Ed" . . . enjoys watching football games . . . hopes to go to college and study air conditioning.

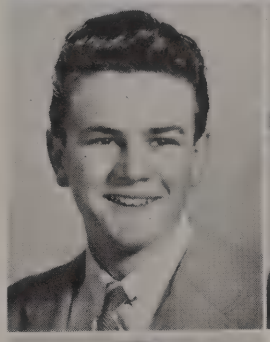

YOUTSEY, CARMEN A.
Likes to dance and skate . . . a com. major . . . eager to live in San Francisco and travel around the world.

WRIGHT, ROLLAND H.
Enjoys baseball and cartooning . . . a math and sci. major . . . will seek a medical career.

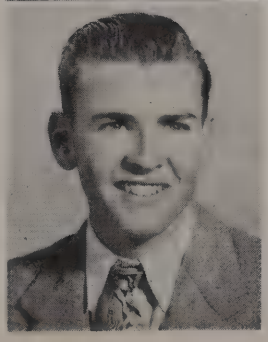

OTHER JUNE GRADUATES

AINSWORTH, RICHARD
BARRY, JOHN
HOLLAND, WILLIAM
JENSEN, THELMA
LE BRE, MILDRED
PAUL, RUSSELL Paul, Russell
RUSH, JOHN
TUTTLE, PAT

June Service Graduates

Left to right: Top: McGlocklin, Richard King; Leslie, Arthur Herbert; Holt, Frank Monroe. Bottom: Castro, Richard; Bates, Leo Knox.

Other June Service Graduates

AGUIRRE, FELIX CHARLES
BARDAUSKI, GEORGE ALEXANDER
BAY, MAC
BROOKS, BOBBY EDWARD
CHASE, MELVIN EDWARD
CLUBA, JAMES GEORGE
DEVLIN, RAE HERBERT
ELLIS, JOSEPH ROBERT
FERGUSON, RICHARD J.
GRASSMUCK, CLIFFORD W.
HALL, JOHN FRANCIS
HAMBLIN, WALTER KENNITH
HOLMES, BURTON H.
LAYMAN, DAVID L.
MacMAHON, FRED WM.
MERIT, JACK
MICHENFELDER, GEORGE VICTOR
NEIL, DAVID R.
NORTHCOTE, SAM L.
ONEILL, THOMAS
OTTO, HARRY DAVID
PALMER, WALTER H.
PETERSON, BLAINE E.
RAE, DONALD L.
RAMSTEDT, EUGENE CLAYTON
SCOTT, KENNETH W.
SLAGER, DONITH V.
STUDER, GAYLE EDWARD
VAN HOOSER, DON
YAMADA, WILLIAM
YARNELL, ROBERT EARL

SPORTS EDITOR
79
80

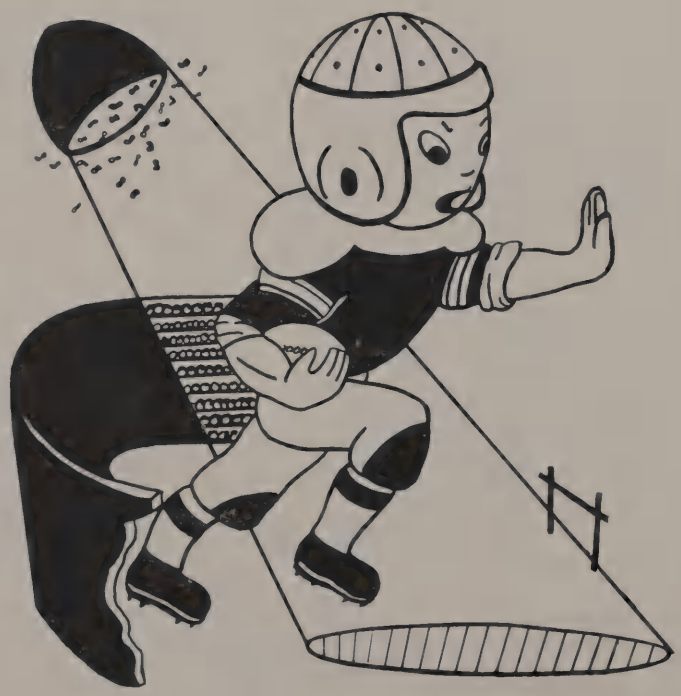

The return of night football games has been heartily welcomed by the students of Hoover. Wartime regulations had made such night activities impossible but the coming of peace has restored the glamor and excitement of this popular pastime.

Sports

Football Season 1945

After a far from impressive showing in the last quarter of the annual football carnival, the Redbirds came through for their first victory of the season against the Central High Spartans. The game was played in El Centro, and Hoover was the 13-0 victor. The Cardinals were in command of the situation all the way scoring 7 points in the first quarter and 6 in the second. Early in the game Hoover drove to the Central 8-yard line but lost the ball on downs. On the next play Redbird end, Jack Napierskie, blocked a Spartan punt and Ted Stephenson fell on the ball in the end zone to give Hoover a 6-0 lead. Midway in the second quarter Hoover's atomic twins combined to give the Cardinals their second score. Jimmy Goretsas flipped a 15 yard pass to Hughie Lyons who raced into the end zone.

Against Grossmont High the Cardinals displayed power typical of the Hoover teams of old. The Cardinals crushed the Foothillers 47-7. Touchdowns were scored by Hughie Lyons, Jack Napierskie (on a pass from Jack McColl), and Jimmy Goretsas who scored two, one on an intercepted pass good for 40 yards. Danny Bridge also scored two and Art Filson scored one on a 76-yard end run.

Left to right: Top row: J. McColl, Filson, Handley, Latham, B. McColl; Second row: Fadis, Goretsas, W. Sephenson, Peters; Third row: Gaughen, Coach Walker, Stewart; Fourth row: Hufford, Hixon, Benson; Bottom row: Huebner, Lyons, Pickering. Other letterman not in picture: Napierskie, T. Stephenson.

Left to right: Front row: Lockham (Mgr.), Thomas, J. McColl, Lyons, Gaughen, Goretsas, O'Brien, Gallagher, Picken, Parker, Benson, Fellows (Mgr.), Hufford (Mgr.). Second row: Coach Walker, W. Stephenson, B. McColl, Lees, Stein, Haley, Clark, Swift, Morse, Pickering, Englestad, Hardy, Filson, Coach Holt. Third row: Hixson, Napierskie, Fadis, Latham, Huebner, Stephenson, Stewart, Handley, Van Doren, Peters.

Hoover ran over La Jolla High 27-7 coming up from behind to win the game. Napierskie scored two T.D.'s one of which was a 35-yard pass from Goretsas, the other a 12 yard pass from Jack McColl. Later Jack McColl scored on a smash from the 1-yard line and Art Filson scored the last touchdown from the 9-yard line.

The Cardinals whipped Coronado High 13-7, and again came up from behind to turn the tide. With two minutes left to play Marty Gaughen chucked a 15-yard pass to Hughie Lyons that won the game. The other Hoover touchdown was also a pass play. Art Filson threw a 40 yarder to Bill McColl who was standing in the end zone.

Bad luck and a weak pass defense enabled Sweetwater High to humble Hoover 13-7. Goretsas scored Hoover's only touchdown.

Before the Hoover-San Diego game bettors were giving San Diego a 60 point lead. The final score was 38-6, and it was "the luck of the Irish" that gave San Diego 3 of the 6 touchdowns. The Redbirds played one of their most outstanding games of the season fighting until the last second of play. The stars of this game were Peters, Stephenson, Huebner, Handley, Gaughen and Lyons. The Cardinals had the upper hand in the first quarter and Gaughen scored on a 5-yard smash over center after a splendid drive of 60 yards.

The Cardinals defeated Point Loma High 19-13. As usual the Hockervillers were behind at the half, but this time by 13 points. Jack McColl scored a T.D. from the 1-yard line. Art Filson scored a T.D., and Gaughen rounded left end for 20 yards and another score.

In the final game of the season the Redbirds downed Escondido High 14-12 in a very hard fought contest. Goretsas, Lyons, Stewart, Stephenson, Huebner, Handley, and Jack McColl all starred in their last game for Hoover. Marty Gaughen converted 14 out of 22 attempts this season.

Selected on the second string Victory League were Jack Napierskie and Marty Gaughen who was elected captain of the Hoover squad. Others who received honorable mention on the Victory League were Peters, Stephenson, Huebner, Handley, Goretsas, Lyons, Benson and Stewart.

Junior Varsity Football

Blasting through a tough seven game schedule in fine form, Hoover's ever-fighting Junior Varsity squad wound up the 1946 football season with a five win and two loss record.

Under the guidance of Coach Rickey Wilson, the Redbirds triumphed over their first opponent, Point Loma. The Pointers had defeated a strong San Diego High team and were favored to win over the Cardinal eleven, but the J.V.'s came through with a 19 to 8 victory. They also proved a rough and ready outfit against Sweetwater, winning over them 27 to 6. The Hockerville team next conquered Grossmont and Kearny, the scores being respectively 37 to 7 and 33 to 7.

At the peak of their season the Redbirds suffered two losses. Favored over San Diego, the game turned out a 19 to 7 win for the Cavemen. In their next tilt with La Jolla, Hoover was trailing 13 to 25 when the final gun sounded.

The last game of the season proved victorious for the still fighting squad as they rolled over Saint Augustine 33 to 7.

Jim Franklin was chosen as the most outstanding player by his teammates. Other leading players were: Bill Beeler, Alex Belliaeff, Jim Bowen, Jim DeCosta, Don Donnelly, Charles Hoyle, Bob Miller, Earl Miller, Bor Morin, Duane Pillsbury, Gale Ruffin, Bob Toomey, and Dwight Willis. The team was managed by Tom Lovell.

Silas Gross

Left to right: Top row: Werner, Ruffin, Hoyle, Broesamle, Willis. Center row: Toomey, Pillsbury, Gibson, Coach Wilson, Mezzrow, Johnson, Morin. Bottom row: White, Bowen, Smith, Donnelly, De Costa. Other lettermen not in picture: Anders, Beeler, Belliaeff, Crane, Damron, Espy, Franklin, Hill, Hopper, Hudson, B. Miller, E. Miller.

Lewis Hudson

Left to right: Front row: Trickler, Anderson, Bell, Johnstone, Mosley, Reed, Esparza, Morris, Stagg (Mgr.). Back row: Coach Holt, Juette, Hamman, Grainger, Bullard, McClammy, Smith, Nelson (Capt.), Kerner, Vetter, Hanna.

Cross Country 1945

SCIF CHAMPS

Coach Holt's distance men were officially crowned southern California champs after the boys ran away with honors in the Southern California Interscholastic Federation Meet at Long Beach. The Cross Country squad's record reveals that it won 1 out of 5 dual meets, finished third in the State College Invitational Meet, and first in the S.C.I.F. Meet. The Redbirds dropped decisions to San Diego, Point Loma, and La Jolla twice, but triumphed over Kearny. The cross country courses range from .8 to 1.9 miles. Rolland Nelson lowered the State College course record from 10 minutes 18 seconds to 10 minutes 1 second. The six boys making the trip to Long Beach were: Rolland Nelson, Paul Juette, Dick Vetter, Russel Smith, Bob Mosely and Bob Morris. Both Nelson and Juette won medals for placing second and third at the S.C.I.F. meet. Ten boys received letters: Dick Vetter, Rolland Nelson, Paul Juette, Bob Morris, Russel Smith, Charles Anderson, Bob Kerner, Tom Esparza, Bob Mosely and Dennis Bullard. Of these, Vetter, Anderson and Bullard are two year lettermen. Nelson was named team captain.

Left to right: Riley, Awrey, J. McColl, Smith, Hopper, B. McColl, Barker, Seiquist, Caldwell, Darnell, Gott, Arthur, Parker, Filson. Not in picture: Montamble.

Varsity Basketball 1945-1946

The Redbirds got off to a slow start but gained momentum as the season progressed winning 13 of their 19 games and the Victory League championship. The Hoover squad had the pleasure of playing and defeating our cross-town rival, San Diego, just once, by a score of 48 to 36. Early in the season the Cardinals lost to Grossmont and Long Beach Wilson by scores of 33 to 34 and 37 to 41 respectively, but in the rematch games Hoover defeated the Long Beach team 51 to 35. Later the Redbirds won a spot in the S.C.I.F. playoffs by defeating Grossmont 49 to 29. In the Chino and Beverly Hills invitational tournaments Hoover hit some hard luck losing to Burbank by two points and to Santa Barbara by one point. In the first game of the S.C.I.F. playoffs the Cardinals defeated Brawley 44 to 54, but lost the next game to a strong South Pasadena team. Jack McColl and Glenn Awrey made the All Victory League teams. McColl also won a spot on the All Southern California second team. Those who received letters were: Arthur, Awrey, Caldwell, Gott, B. McColl, J. McColl (captain), Montamble, Riley, Seiquist, Smith, Filson, and Jensen (Mgr.).

B Basketball

Although Hoover's B cagers made an unpromising start this season, under the watchful eye of Coach Holt the quintet came through very creditably, losing only three out of the eight league games and only one out of four non-league games. Sparkplugging the Hockerville five were graduating members of the team, Charlie Boucher, Rex Driver, and Bill Goset.

Winning B letters were: Boucher, Chagnard, Driver, Finch, Goset, Haley, Hartley, Nenna, Powell, Sullivan, Weitzen, and House (Mgr.).

SCORE SUMMARY

Kearny	34-23	Hoover
Alumni	49-42	Hoover
Grossmont	38-25	Hoover
L. B. Wilson	20-22	Hoover
Coronado	18-31	Hoover
Sweetwater	26-31	Hoover
L. B. Wilson	31-39	Hoover
San Diego	24-23	Hoover
Point Loma	19-26	Hoover
Grossmont	26-48	Hoover
Brawley	29-53	Hoover

Left to right: Chagnard, Haley, Sullivan, White, Powell, Finch, Hartley, Boucher, Driver, Weitzen, Gillette, Nenna.
Not in picture: Goset.

Left to right: Front row: House (Mgr.), Brown, E. Miller, Rodriguez, Bullard, Nelson, Juette, Low, Van Doren, Wortman, Hartley, Blanchard, Rayman. Second row: Lockman, Richardson, Hamman, Anders, B. Miller, Blair, Hanna, Personius, Howell, Donnelly, Smith, Caldwell, Espy, McAllister, Bowen. Back row: Coach Young, Straub, Console, Schary, Mhoon, Peterson, Windham, Larson, Benson, Duff, Rassmussen, Holland, Stanley, Strand, Morris, Nuttall, Hotaling, Stein, Peters, Broesanle, Widenor, Nestor, Coach Holt.

Varsity Track 1946

Coach Holt's Mercury men had a fair season with four wins, two losses, and one tie; but they did considerably better in the relays and invitational meet competitions.

At the Huntington Beach invitational meet, in which over 600 athletes participated, Hoover placed fourth with 12 points. Scoring for Hoover were: Nelson and Juette first and second, respectively, in the mile, Earl Caldwell second in the high hurdles, and Blair fourth in the 440.

In the Aztec Relays, held in Balboa Stadium, the Redbirds took third place.

In dual meets the Cardinals defeated La Jolla, Sweetwater, Coronado, and Kearney, but lost to San Diego and to Pt. Loma (by two points, 53-51).

At the Victory League meet Hoover won another third place. Caldwell placed first in the high hurdles, Whitmarsh second in the 100 yard dash, Nelson and Juette second and third in the mile, Blair third in the 440, Van Doren fourth in the shot put, and Straub third in the 220.

In both the Victory League and Southern Division S.C.I.F. meets Caldwell placed first. Juette took third in the Victory Meet and second in the Southern Division Meet. Other boys who won points for Hoover in either or both meets were Larson, broad jump: Whitmarsh, dashes; Van Doren, shot put; Blair, 440; Duff, high jump, and Straub, 220.

Boys who won varsity letters are: Caldwell, Whitmarsh, Blair, Juette, Duff, Donnelly, Rodriguez, Nelson, Larson, Smith, Straub, Peters, Law, Schory, Bullard, Mhoon, Van Doren, Hauns, Rassmussen, and Kerner.

Bee and Cee Track

With a large turnout, Hoover's strong Bee track team completed a successful season, losing only three meets. Coached by Gene Brucker, the Bees' average proved them to be better than past Bee squads.

Outstanding athletes on the Bee Cinder team, were Golumbick, shotput; Phillips, 660; Epstein, 220 and 100. Charles Phillips

Summary of Bee track meets:

Grossmont	54 2/3	Hoover	40 1/3
Pt. Loma	32	Hoover	63
Sweetwater	33	Hoover	62
La Jolla	65 1/3	Hoover	24 2/3
Kearny	5	Hoover	95
San Diego	51	Hoover	44
Coronado	13 1/3	Hoover	81 2/3

Not many men went out for the Cee track team, but in spite of a small squad, they made a good showing for Hoover at all meets.

Left to right: Front row: Weinstein, Perry, Razzeto, Hamilton, Rolan, Singleton, Epstein, Schnars, Hartley, Dibb, Estes, Williams, Milligan, Shores. Center row: Vetter, Mosely, Ramsey, Carpenter, Donahue, Franklin, Johnson, O'Brien, F. Smith, Cawthon, Pillsbury, Deming, Sergent, Swatek, Alford, Wanslow, Bourcy, Stranton (Mgr.). Back row: Coach Holt, Palmer, Dowers, Barager, Harrington, Addis, Morin, Robertson, Esparza, Stock, Shackley, Sunderlund, Gillette, Lockhead, Wininger, Bringas, Savage, Bell, Belliaef, Coach Young, Snipes, House (Mgr.).

Left to right: Front row: Terrell (Mgr.), Templeton, Nenna, Wayne, Spencer, Paul. Back row: Coach Walker, McCoy, Clary, Jones, Smith, Gray, B. McColl, Hedquist, J. McColl, Gaughen.

Varsity Baseball

When Coach "Pete" Walker took over the job of baseball mentor, no one attempted any predictions, but the results speak for themselves.

During Easter vacation the Hockerville horsehiders were out winning more glories for Hoover. Playing some of the best teams in Southern California, the Cardinals won five straight games and the Pomona championship. Falling under the Redbirds' power were Santa Monica, Point Loma, Corvina, Santa Barbara, and Orange by scores of 5-4, 4-2, 5-0, 7-4, and 5-3 respectively. Santa Monica proved to be our toughest opponent. The game was tied 4-4 in the fifth, but, with true Hoover spirit, the Cardinals put a run across in the seventh inning and cinched the game 5-4. We did not get a chance to play our cross town rivals, San Diego, as they failed to reach the finals.

Against high school competition the Redbirds won thirteen games and dropped only four, but two of these losses were to Victory League teams, placing Hoover in the runner-up spot for league honors. We lost to San Diego and Sweetwater. Later in a practice game the Cards defeated the Cavemen 5-3.

Most outstanding performances were turned in by Paul, Clary, and Gaughen, but without the expert help of McCoy, Hedquist, Jones, Nenna, Wayne, and Jack McColl the team couldn't have captured the Pomona Tournament Championship.

Billy Paul received the Helms Foundation award for being the most valuable baseball player in Southern California. Hoover's all star battery, Paul and Clary, were chosen on the All Tournament Team. All boys in the picture received a varsity letter.

Junior Varsity Baseball

The Hoover J. V. baseball team under the coaching of Harry Atkinson, senior, started the season right by pounding Saint Augustine's pitchers for 9 runs while Bob Woods of the Hockerville nine turned in a no hit performance.

The team had no regular schedule but played San Diego a three game series. Since "as the varsity goes, the J. V. goes" San Diego bested Hoover two games with scores of 5-2 and 9-2, but Hoover came back (as the varsity did) and gave them a thorough beating of 9-5. The Cardinal nine then moved on to Grossmont where a first inning run stopped Hoover's hurler Bruce Hartley's chance for a shut out game while his team mates collected 6 hits good for 6 runs. Every story has its dark side as the team found out when it dropped two straight games to a strong Point Loma varsity nine by scores of 10-6 and 2-0. John Mahoney led the team with a 2 hit performance against the Pointers.

Pitcher and outfielder Bob Woods led the team in batting with an average of .417 and was elected captain of the squad by his team mates. Gene Launder, hustling short stop, was elected most valuable player of the season.

Since all of these boys are juniors and sophomores, we expect to see a winning varsity nine next year.

Left to right: Front row: Cagle (Mgr.), Evert, Mahoney, Morton, Adams, Casey, Coach Atkinson. Middle row: Hartley, Kelly, Gidney, Weitzen, Woods, Sprague. Back row: Beeler, Damron, Markowitz, Sullivan, Saunders, Maddox.

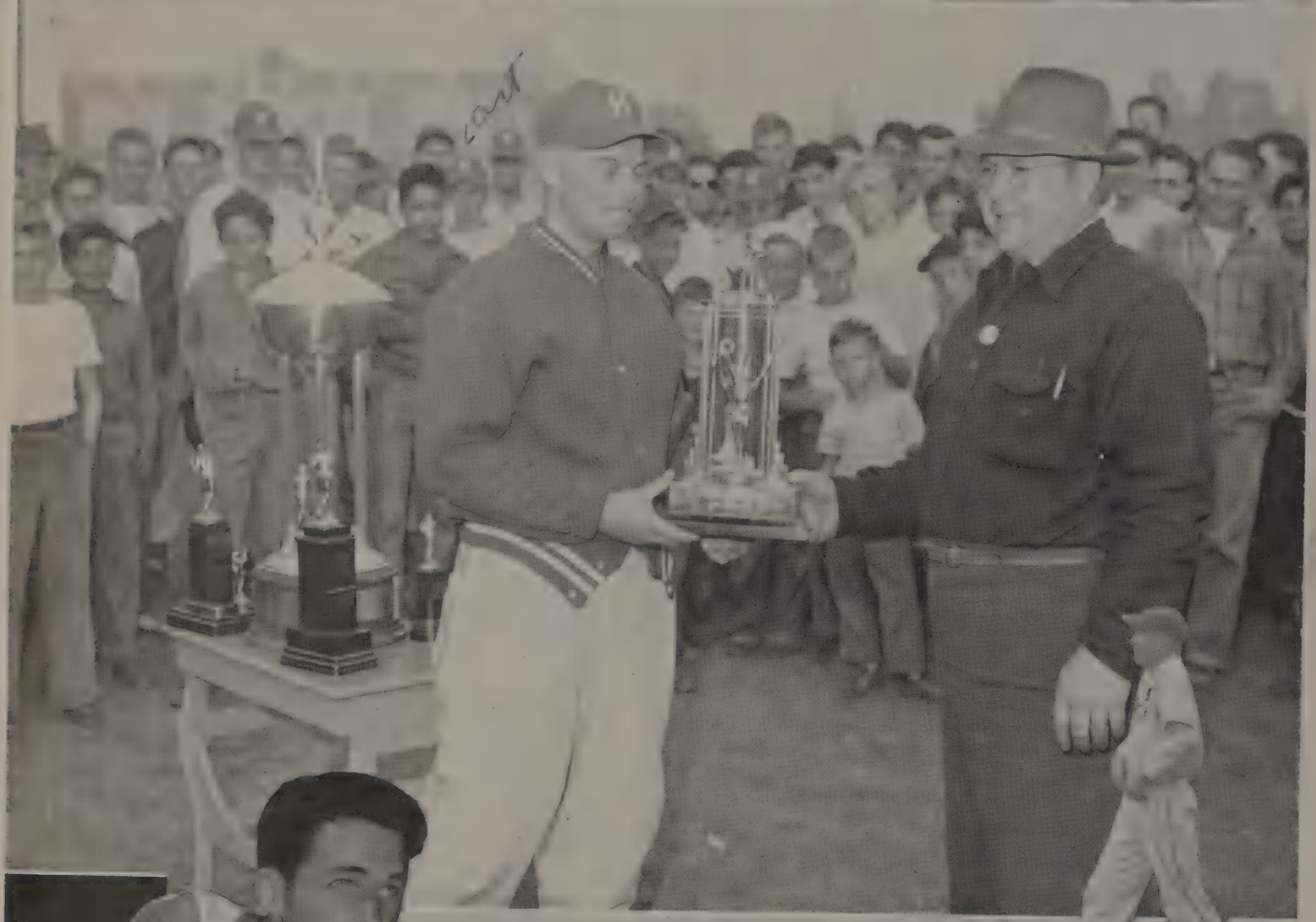

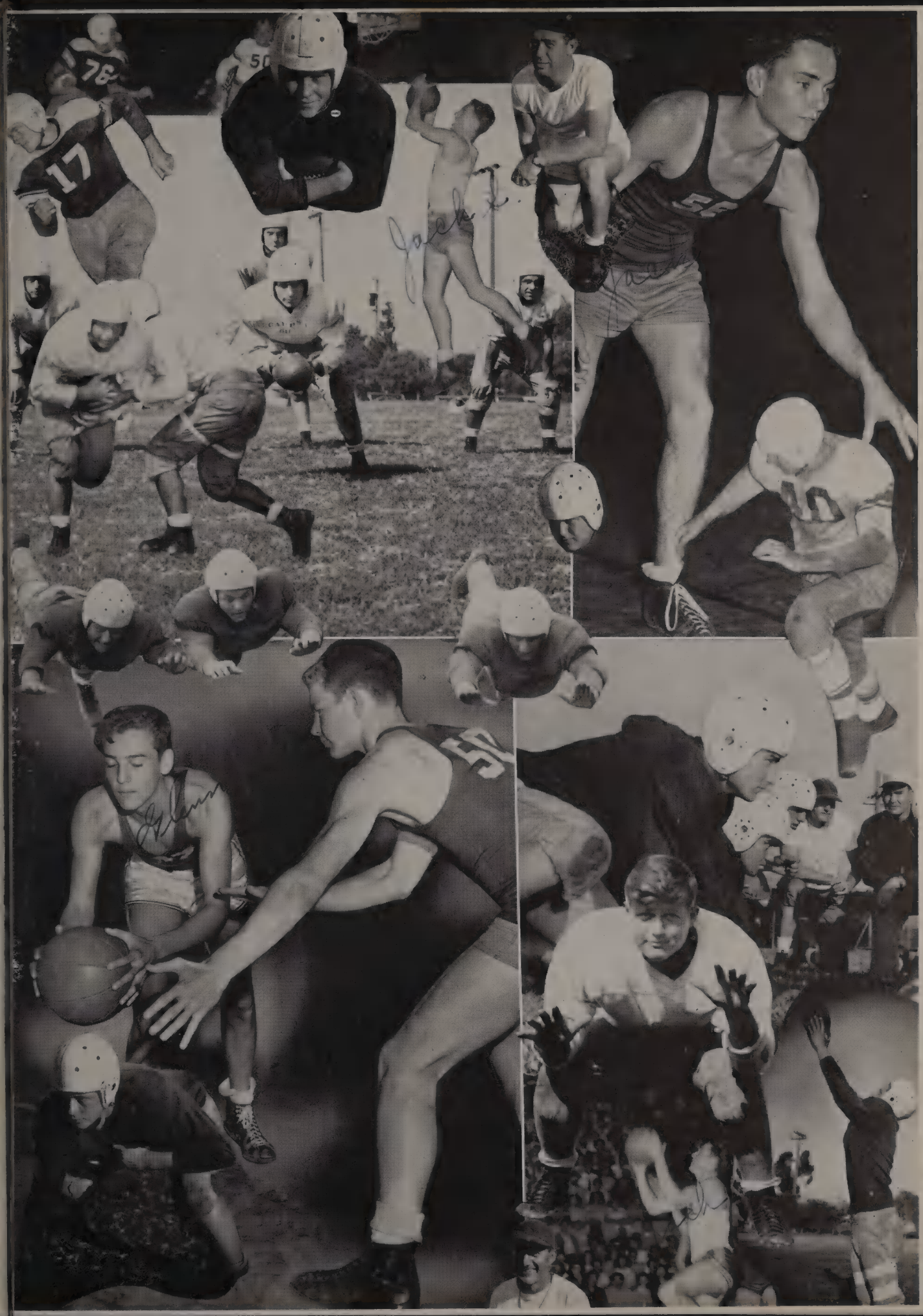

Dear Jack,
It's been lots of fun working
about Machine Drawing hasn't it? Ha!
Here's to a real good guy. Thanks for being a
pal.
Tom Nugent

This winter, with better tires and unrationed gas, many a Cardinal trekked to the snow covered Laguna Mountains, Pine Valley, and Cuyamaca, where mountain picnics and snow sports prevailed.

Organizations

A Cappella Choir

Left to right, front row: Mr. Green Wheeler, Richmond, Puthuff, Knapp, Quiett, Kerner, Weatherbee, Wallace, Lark, Rice, Popejoy. Second row: Morson, Moore, Hutchison, Gardner, Shirkey, Sonnabaum, Langdon, Hixon, Roberts, Kendall, Lorenzen. Third row: Driesse, Gray, Hemmingson, Connell, Cawthon, Lewis, Haley, Kerr, Damron, Waller, Espy, Bridge. Fourth row: Nelson, Bostrom, Culley, Doughty, Domene, Picken, Reading, Stagg, Greenleaf, Collier, Caffee, Ewers, Myers. Back row: Whitlowe, Kelly, Gunsallus, Copitas, Olson, Touchstone, Smith, McVey, Bullock, MacLean, Drenon, Finjord, Grisetti, Banderson.

The A Cappella Choir, under the able direction of Mr. Myron B. Green, boasts a total of 35 concerts this year, among which were the California Music Education Conference at U.S.C. in Los Angeles; several shows at camps Lockett and Kearny, and the Army-Navy "Y"; and the Spring Music Festival. Besides bringing fine musical entertainment to San Diego and Southern California, this noble organization teaches students the value of good music and good citizenship.

FALL	OFFICERS	
Dick Greenleaf	President	Jo Ellen Caffee
Harry Sonnabaum	Vice-President	Bob Kerner
Noel Bridge	Secretary	Noel Bridge
Frances Wheeler	Asst. Secretary	Nonie Lou Connell
Kenneth MacLean	Robe Master	Dick Gardner
Jo Ellen Caffee	Secretary-Treasurer	Daisy Richmond
Bob Bullock	Librarian	Kenny MacLean
Bob Kerner	Asst. Librarian	Bob Bullock
Bob Kerner	Commentator	Harry Sonnabaum
		Bob Kerner

Boys' Glee Club

Left to right: Front row: Tabe,r, Ward, Mills, Miller, Little, Briskey, Halacy, Cook, Milow, Jones. Second row: Console, Mantle, Pierce, Minch, Langdon, Shelley, Henth, Espy, Reynolds, Hutson, Billings. Back row: Nollen, Hartley, Picquette, Penter, Billingsley, Tomlin, Sullivan, Beazley, Alvord, Dwyer, Gruinger.

Senior Boys' Glee, a regular organized class, is under the direction of Myron B. Green. Its purpose is to train male voices for pure enjoyment and for group exhibition. The boys performed at the Christmas assembly, the East San Diego Kiwanis Club, and the County Music Festival. Qualifications for membership are simply a desire to sing and a love for music.

FALL	OFFICERS	SPRING
Don Little	President	Tom Sullivan
Leo Briskey	Secretary-Treasurer	Hamilton Mills
Harold Espy	Librarian	Robert Evert

Girls' Quartette

Left to right: Hayter, Everingham, Thompson, Johnson, McGuire, Root, Wickerstrom, Grundstrom. (Not pictured: Louise Forster).

The Girl's Quartette, under the direction of Mrs. M. Hofmann, is one of the busiest organizations at Hoover. They are invited to give performances at churches, clubs, and school assemblies. Their engagements total between fifty and sixty a year. Their song types vary from popular classics to swing.

Orchestra

Left to right, front row: Kanagy, Weitzman, Gay, D. Popejoy, Pearl, Culley. Second row: L. Popejoy, Bulm, Frakes, Goldstein, Fisher, Zumwalt. Back row: Heine, Jarcki, Cozby, Moody, Alf, Smoot, Mr. Close, Fisher.

The Orchestra, directed by Mr. Close, completed a full and active season. They participated in U.S.O. concerts, school assemblies, played for banquets, at churches, during intermission for the all-school show and the Thespian play, and at the commencement exercises. Concert mistress for the fall was Dorothy Frakes and spring concert master was Wendell Jamison.

Boys' Quartette

Left to right: Domene, Sonnabaum, Smith, Harrell, McClellan, Greenleaf, Lindholm, Weatherbee, Culley.

The Cardinal "4," one of the groups which helped to put Hoover on the musical map of San Diego, gave approximately 50 concerts this season at luncheons, dinners, and business men's clubs. They made recordings for Mutual Networks, which were played frequently over local stations. They appeared this year as the Cardinal "8" on some dates which proved the trend toward better and more abundant talent. Mr. Myron B. Green, director of the boys, has singled out many vocal students and helped them to become competent singers.

OFFICERS

Dick Greenleaf.....Fall Student Director
Harry Sonnabaum.....Spring Student Director
Alice Culley, Accompanist, Spring and Fall

Music Club

The Music Club provides a wider musical experience for all who join. Members must have had at least two semesters in some music class or organization and possess a genuine love for music. The concerts of the Don Cossack Chorus, Lauritz Melchior, and many others were attended by the group.

Officers

Fall

Jo Ellen Caffee.....President
Noel Bridge....Vice-President
Daisy Richmond....Sec.-Treas.
Ed Reading.....Sgt.-at-Arms

Spring

Betty Lou Hayter....President
Nonnie Lou Connell.....
.....Vice-President
Janet Puthuff.....Sec.-Treas.
Dick Gardner.....Sgt.-at Arms

Left to right: Front row: Rice, Connell, Gunsallus, Bridge, Decker, Richmond. Second row: Edson, Ewers, Caffee, Wheeler, Grisetti, Puthuff. Third row: Mr. Green, Waller, Gardner, MacLean, Weatherbee, Gumm. Back row: Collier, Bullock, Shirkey, Reading, Hosenpud, Hayter.

Band

Left to right, front row: Moore, Newport, Campbell, Goode, Jeffrey, Chenkin, Breed. Second row: Loux, Clark, Dutcher, Butts, Melton, Hagen, Root. Back row: Taylor, Haggard Miller, Wininger, Thomas, Lipec, Mr. Close.

The Band provides peppy music at football games and rallies and has added school spirit to a good many activities. They also participated in the Navy Day parade and the R.O.T.C. inspection. This season they have been lead for the first time by a student director, Bob Newport.

Band Majorettes

The Band Majorettes, those peppy, red-plumed lasses, lead Hoover's band in rallies, parades, and football games. The girls greeted more than 15 troop ships accompanying Navy and Marine bands. Carolyn Traynor is captain of the group and Mr. Close, sponsor. Qualifications for membership specify "B" or better in citizenship and tryouts before the entire band.

Left to right: Chenkin, Campbell, Traynor, Goode, Jeffreys.

4 C's

Left to right: Front how: Bonner, Rogers, Rathfon, Clark, Werner, Kuper, Solso, Hoard, Milow. Second row: Mr. Johnson, Prestin, Devorraux, Jones, Nelsen, Milow, Scherl, Rademacher, Stevenson. Back row: Ruff, McTague, Rayman, Powell, Juette, Latham, Richardson, Peterson, Thompson, Laney, Magnuson.

The 4 C's (you know, "Cast'em, Catch'em, Clean'em, Cook'em"), encourages fishing and a better appreciation of the out-of-doors, as well as promoting good sportsmanship. These eager anglers hold practice casting periods and take fishing trips to local lakes and the "deep seas." Mr. Johnson, an experienced and enthusiastic fisherman himself, is sponsor of the group.

Fall	Officers	Spring
Ed Laney	President	Cliff Peterson
Hugh Latham	Vice-President	Jimmy Bernardini
Grace Rogers	Secretary-Treasurer	Grace Rogers

C. S. F.

Left to right: Front row: Zuber, Graf, Whitley, Freed, Jenkins, Dunn, Miss Urbani, Nichols, Cahoon, Leonard, Isaacs, Johnson, Holliday, L. Solomon. Second row: Krieger, Stockdale, Lorenzen, Gray, Roche, Moffet, Lorenzen, Knapp, Miss Miller, Mrs. Kyes, Mr. Allen. Archer, Lough. Third row: Buchanan, Culver, Deibert, Houston, B. Solomon, Lantry, Finney, Roberts, Heder, Campbell, Slobe, Berkey, Faulkner, Savage, Fisher, Culley. Fourth row: Parker, Perry, Overton, Berardini, Carlson, Enlund, Edson, Fong, Cornett, McNatt, Chaffee, Post, Anderson, Gray, Hamman. Back row: Warnke, Lofgren, M. Edson, Daniels, Roese, Woeste, Blumer, Jamison, Rinde, Vetter, Dean, Clark, Maveety, Parker, Washburn, Holmgren, Nethaway, J. McColl, B. McColl.

Members not in picture: Charles Berger, Bill Brady, Van Brady, Carol Crosby, Betty Dotsan, Betty Farrar, Allen Fisher, Richard Heckman, Beatrice Hunter, Beverly Hunter, Jacqueline Huntley, Seymour Hurvitz, Joy Ingalls, Dorothy Johnson, Elizabeth Kallein, Jean Korander, Helen Kundrat, Patricia Lobrano, Patricia Lucero, Carolyn Luckenbach, Mary McBride, Richard Milligan, Charlotte Pearl, Loretta Reading, Dolores Roechel, Mary Seidelmann, Margaret Stevenson, Jack Tex, Janet Thompson, Calvin Toovey, Evangeline Vangel, Esther Weitzman, Yvonne Wickstrom.

California Scholarship Federation promotes good scholarship and citizenship during the academic year at school. Ten points are necessary for membership. These points must be obtained on a basis of 3 points for an A and one point for a B. Two service points for the school may be counted. Many activities are planned for the year, which include a party in the fall, a ditch day, and a dinner for all San Diego high school C.S.F. members in the spring. The following were awarded life membership pins in February: Charles Berger, Pat Daniel, Marjorie Enlund, Norman Gray, Paul Gray, Bill Hamman, Billie Marie Heder, Wendell Jamison, Patricia Lobrano, Daris Parker, and Pat Warnke.

FALL	OFFICERS	SPRING
Bill Jenkins	President	Bill Hamman
Geraldine Nichols	Vice President	Billie Marie Heder
Charles Berger	Secretary-Treasurer	Charles Berger

Pan-American League

Left to ight: Front row: Michel, Duerrhammer, Pearl, Addleson, Carlson, Sommers, L. Solomon, B. Solomon, Flinn, Arends, Addis, Hodges, Bender, Clarendon. Second row: Zuber, Weitzman, Finney, Shaver, Harris, Davis, Taurman, Hodges, Boyle, Leonard, Stockdale, Adams, Gustafson, Van der Veer. Third row: Niesley, Salazar, Gleason, Warnke, Milligan, Michael, Heder, Berardini, Rolan, Slobe, Mash, Pearl, Roberts, Heckler. Back row: Mrs. Geiger, Schell, Noyes, Parker, Washburn, Maveety, Berkey, Aiken, Shelley, Graves, Vetter, Dean, Cornett, Harper, Tex, Reser.

Members not in picture are: Arlene Addleson, Charles Berger, Doris Braden, Betty Clark, Donald Clark, Bernice Dugdale, Margy Giley, Noa McNulty, Doloes Roeckel, and Jeanette Sibley.

Pan-American League members have as their ambition a better understanding of our Latin American neighbors and of Spanish speaking people by becoming acquainted with their music, art, customs and traditions. Many activities for the year are scheduled on their calendar such as beach parties, initiation, home coming float, excursions to Mexican theatres and restaurants, participation in Youth Radio Forum, Student's Pan-American Conference, and other interesting programs.

Dick Paul

Left to right: Swanson, Kirkland, Shirkey, Collier, Newport, Moore

Hoover Hot-Shots

The Hoover Hotshots, a sextette of very capable musicians, led by Jerry Shirkey and sponsored by Mrs. M. Hofmann, are responsible for the "get-groovy jive" at after-school dances, rallies, assemblies, and occasionally at football games accompanying song leaders. Musical arrangements and adaptations are made by Bill Collier.

Tumblers

Left to right: On ground: Sewall, Cottrell, Robertson, Bowman, Kenyon, Rodocker, Johnson, Carpenter, Hutchison, Greenman, Owen, Arends. Top row: McMillan, Stone, Hughes.

The Girls' Tumbling Team, agile acrobats, performed at the San Diego vs. Hoover football game, at junior high school programs, at various civic organizations and many assemblies, which have been enlivened by their expert tumbling.

From a regular class, girls are selected to perfect routines, learn balance, coordination, cooperation, and poise.

FALL OFFICERS

Pat Bowman ..... Captain ..... Norma Stone

The Boys' Tumbling Team, sponsored by Coach "Rickey" Wilson builds "better bodies." Hughie Lyons, student coach of the group, is responsible for putting the boys through their strenuous routines which make them such marvels of muscular masculinity. Various assemblies and rallies comprise their public performances for the year.

Left to right, front row: Thompson, Hall, Cohen, Humes, Kuder, Scheuneman, Hall, Golumbick, Moore; Back row: Lyons, Allen, Stark, Gardner, Rasmussen, Magnuson, Sunderland, Leithoff, Winters, Toomey.

Song and Cheer Leaders

Left to right: Driver, Jenks, Stanley

The Song and Cheer Leaders, energetic, vivacious, and smiling rally and game boosters, add much to activities during the year. Selected by popular vote of the students, they promote school spirit and pep at all games. Their vim, vigor and vitality are an inspiration to all loyal Hooverites. Upon the graduation of Pat Bowman in February Joyce Grain stepped in and picked up the pompon twirling and strutting routines.

Left to right: Bowman, Weetman, Dennis

Switchboard Operators

Left to right: Seated at switchboard: June Rice. Standing: Sloggett, Jenkins, Meltzer, Perkins, Belluscio, Langdon. Seated: Miss Hartson, Carol Rice, Mrs. Clark.

The switchboard operators, sponsored by Miss Hartson and Mrs. Clark, are responsible for the pleasant "Herbert Hoover High School" in answer to calls made to the school. The only aim of these "voices with a smile" is service to the school.

Ducateers

Left to right: Front row: Clark, Leach, Carlin. Second row: Mrs. Clark, Perkins, Chenkin, Hill, Langdon, Miss Miller. Back row: Rogers, Dunn, Blair, Conger, Rimland, Jenkins.

"Ducateers", former ticket sellers club, are the go getters of Hoover when it comes to promoting school activities. They helped put over the A.S.B. Ball, Thespian Play, All School Play, and brought crowds to basketball, football, baseball, and track meets by selling so many tickets. Good grades and an all around good leadership are the qualifications for membership.

Junior Librarians

Left to right: Front of desk: Clark, Richards, Antonucci. Back of desk: Miss Howell, Miss Harris, Miss Reely, Taber, Goldstein, Russ, Buttles.

Junior librarians acquire a better understanding of books and reference materials by contributing their services to the school as student assistants. An opportunity o receive vocational training in librarianship is offered by M. Grace Reely and Jessie A. Harris.

Outstanding citizenship, scholarship, personality and fine social attitudes are required in order to be a librarian helper.

Members not in picture: Patsy Clark, Donald Finkle.

Theta Club

Left to right: Front row: Waller, Coffin, Savage, Mr. Alway, Rimland. Second row: Durnal, Penick, Heyer, Zuber, Lobrano, Duff. Back row: Haslim, Lockhead, Hailey, Alf, Henson, Gray.

The Theta Club, sponsored by Mr. Alway, is an honor society for the mathematical geniuses of Hoover. In order to gain admission a student must produce an original solution to a difficult problem. This exceptionally talented group spends its time solving the intricate puzzles of Mr. Black, going on field trips, having parties, and acquiring good math training.

Officers

President.....Paul Gray
Sec'y.-Treasurer..Sally Barnes
Greeter.....Lewis Haley

Left to right: Jenkins, Beane, Everingham, Miss Wadlow. Second row: Kerner, Hamman. Third row: Joiner, Rapp. Fourth row: Burns, Parker. Last row: Sonnabaum, McCurdy.

Thespians

"The National Thespian Dramatic Honor Society" seeks to develop a spirit of active and intelligent interest in dramatics. Members are elected into the society after having acquired a number of selected points and shown ability in dramatics. One "All Thespian Play" titled "The Visitor" was presented in the fall. An assembly "Satan's Holiday" was sponsored in the spring. Three members were among the winners of medals at the State College speaking tournament. Bob Kerner won first place in dramatic declamation and Pattie Joiner won third place in the same contest. Irving Parker placed second in extempore speaking. Two formal initiation ceremonies are held during each year to highlight the season.

J. J.'s

J. J.'s, Hoover's Girl Reserves, is a service and social club under the sponsorship of the Y.W.C.A. This season they list a Christmas Dance, picnics, beach parties, slumber parties and general get-togethers under their calendar of activities.

FALL	OFFICERS	SPRING
Jane Sommers	President	Irene King
Ruth Bole	Vice-President	Janet Thompson
Margie Werely	Secretary	Jeanne Grant
Margie Johnson	Treasurer	Betty Clark

Left to right: First row: King, Thompson, Ryan. Second row: Sommers, Noonan, Clark. Third row: Harris, Davis. Back row: Griley, Shaver, Grant, Werley.

Majorette Corps

Left to right, front row: Newbegin, Bounds. Back row: Capt. Jennings, Skipper, Diehl, Bole.

The Majorette Corps, petite and vivacious strut artists, added sparkle and interest to Hoover's colorful drills at football games with their shimmering satins and twirling batons. Besides their performances at football games, the girls participated in parades, several indoor programs, and they welcomed several returning troop ships at the navy piers. Miss Barr is sponsor.

FALL	OFFICERS	SPRING
Carol Jennings	Captain	Carol Jennings
Emma Bounds	Lieutenant	Gayle Newbegin

Left to right: Lt. Allen, Lt. Taylor, Capt. Hellberg, Lt. Loftin, Lt. Cheshire.

Drill Team

Hoover's Drill Team, a smart looking organization in red and white uniforms, perform special drills at all football games, and have participated in several down town parades. One of the organization's outstanding performances was the Shrine charity football game. The semester's activities are divided into two types of marching. In the fall, special drills are originated and in the spring competitive drilling is on the schedule.

Officers
Fall

Marceline Hellberg	Captain
Pat Allen	Lieutenant
Sammie Loftin	Lieutenant
Gloria Taylor	Lieutenant
Margaret Cheshire	Lieutenant

Drill Team

DRILL TEAM ONE.
Left to right, front row: Lt. Allen, Beals, Whitley, Addleson, Martin, LeQuire, Scherrer. Second row: Weitzman, Kobernick, Schell, Freiburghouse, Thompson, Parker. Back row: Bell, Houston, Zirkle, Krebs, Hart, Ohsam, Roche.

DRILL TEAM TWO
Left to right: Lt. Taylor, Holmes, Potter, Everett, Schmidt, Carlin, Fisher. Second row: Houston, Chandler, Corbin, Blum, Wagner, Bochansky, Capt. Hellberg. Back row: Bartlett, Ahlson, Reil, Froschauer, Dunning.

Drill Team

DRILL TEAM THREE
Left to right, front row: Lt. Loftin, Davis, Shaver, Becika, Blankenship, Haislip, Lucero, Capt. Hellberg. Second row: Krieger, Clark, Feinberg, Kingsley, Hess, Porteous. Back row: Edson, Harris, Rosenquist, Anderson, Hayes.

DRILL TEAM FOUR
Left to right, front row: Lt. Cheshire, Cpl. Mindeman, Holmes, Daniels, Fawcett, Hunter, Dooley, Puich. Second row: Koons, Edson, Dobbs, Donnan, Lofgren, Noret. Back row: Co. Sgt. Hartwell, Slobe, Griley, Hunter, Moody, Johnson.

Drum Corps

Left to right, front row: Schmidt, Klein, Forand. Second row: Rhodes, Chessman, Tetley, Clinger. Third row: Rapp, Heron, Lyons, Hogan, Johns. Fourth Row: Mayne, Durant, Golden, Sinclair, Haist. Back row: M. Wylie, Goldstein, J. Wylie, Peterson.

Left to right: Sgt. Wylie, Lt. Haist, Capt. Rapp, Lt. Kesler, Sgt. Werner

Drum Corps

Left to right, front row: Klein. Second row: Werner, Germo. Third row: Kesler, South, Lorenzen, Addleson, Dotson. Fourth row: Antonucci, Wiedenmann, Wilson, Burnett, Rapp. Back row: Huntley, Moffet, Crofton, Woodward.

The Drum Corps, Hoover's own rythmic "rumble raisers", pep up football games with their colorful military drills, march in parades, perform at rallies and welcome troop ships. The girls also appear in various indoor assemblies. This year proved to be a full and busy one for this hard working troup directed by Mrs. Hurd.

Left to right: Forand, Klein, Schmidt

G. A. A.

Left to right: Front row: French, Junker, Bargos, Sharp, Schwitkis, Piscopo, Smith, Franck. Second row: Donnelly, Fadden, Lorenzen, Luckenbach, G. Nichols, V. Nichols, Johnson, Richards, Gray. Third row: Ganger, Dorothy Collins, Berardini, Thompson, Jobbins, Zumwalt, Baranov, Haislip. Fourth row: Dolores Collins, B. Oliver, Stephens, Potter, Kuntzman, Haynes, Maloney, Andrews. Back row: Randall, Baker, Baker, Feldman, Webb, Carlson, King, Board, Y. Oliver, Herzog, Mrs. Hurd.

The Girls' Athletic Association, responsible for producing Hoover's letter-women, is sponsored by Mrs. L. Hurd. The purpose of the group is to encourage girls' interest in athletics, develop good sportsmanship, and provide social contacts through play-days, hikes, picnics, after school sport contests, and swims at the Y.W.C.A. An "A" in gym or an athletic point earned by participation in after-school sports are the qualifications for membership.

Tri - V

Left to right: Front row: Duffin, Harris, Shepherd, Rolan, Knowlden, Farley, Jensen, Skaggs. Second row: Reil, Koons, Hess, Rodocker, Morrison, Radford, Martin, Matsch, Neal. Third row: Carlson, Bunger, Duff, Belenzor, Perry, Ryan, Korander, Haddock. Back row: Deere, Russell, Walters, Neret, Lofgren, Peterson, Potter, Blumer, Woeste, Kerrigan.

The Tri-"V" slogan, "Veni, Vidi, Vici," encourages these comely lassies to conquer with the winning ways of charm. The girls strive for self-improvement, personality development, and the promotion of friendship. Their activities include a reception for new members and entertainment by interesting speakers and movies. Mrs. Kyes is acting sponsor of the group.

OFFICERS

President	Jean Knowlden
Vice-President	Mary Jean Harris
Secretary	Lorraine Farley
Treasurer	Ann Ryan
Sergeant-at-Arms	Norma Rolan

Los Sabres

Left to right: Front row: Capt. Laney, Lt. Elm, Lt. Tibbetts, Lt. Brown. Back row: Capt. Ettel, Lt. Le Montre, Lt. Weld, Maj. Orman, S/Sgt. Sypolt.

Los Sabres is an officers club organized to discuss and handle matters of importance pertaining to the R.O.T.C. companies. A banquet for officers of the San Diego regiment at the San Diego Hotel was an outstanding event of the season, along with 1st. regimental city wide R.O.T.C. Ball where Miss Patricia Bowman was crowned queen of the evening. Federal inspection and company competition is held in May, climaxing the season of hard drilling.

Left to right: Pierce, Spaatz, Kerrigan, Sypolt, Pease, Pohl.

FALL	OFFICERS	SPRING
George Orman	Major	Wilber Frazier
Ernest Ettel	Capt. Adj.	
Ed Laney	Capt. Comp. Com.	
Richard Tibbetts	Lieutenant	Robert Ross
Clayton Elm	Lieutenant	Arthur Connors
John Weld	Lieutenant	Charles Woody
James Le Montre	Lieutenant	Frank Murphy
Charles Brown	Lieutenant	
Wilber Frazier	Captain	Clayton Elm
	Captain	Charles Brown
	Captain	Richard Tibbitts

Cadet Training Corps

Left to right, front row: 2nd. Lt. Pohl, Lt. Knowlden, 2nd. Lt. Kerrigan. Second row: Pfc. Withers, Whinery, Owens, Duffin, Sgt. Pease, North, Palmer, Pfc. Pohl. Third row: Plt. Sgt. Ingalls, Pfc. Emerick, Wren, Pfc. Draney, Abor, Rolan, Pfc. Crabb, Cpl. Butler, Pfc. Duff. Back row: Bacon, Sgt. Reynolds, Sgt. Green, Zuber, Pfc. Hurst, Sgt. Roberts, 1st Sgt. Rolan. Pfc. Cantor, Sgt. Deere, Cpl. Bourke, Cpl. Russ, Powell.

Not in pictures: Barbara Bonnin, Pat Coppinger, Isabel Kanagy, Dixie Killinger, Dot Pierce Patsy Ruth Riddle, Mildred Skein, Claire Dean Spatz, Tekla Walters.

Cadet Training Corps, a snappy looking organization which tends to make better citizens through courtesy and discipline, has entered into competition, Federal Inspection and many school programs. Under the able direction of Miss Geneva Upp and Sgt. Sypolt, they have organized their own rifle team. When the girls first join C.T.C. tryouts are held for the rifle team. Best ones are chosen and they participate in marksmanship competition. In charge of the rifle range is 1st. Lieut. Martha Kerrigan. Leading marksmen are as follows: Dorothy Pierce, 98/100; Pat Pease, 92/100, (in prone position.) The team shoots about twice a week which aids in giving girls good exercise and strengthening their muscles.

OFFICERS

FALL	SPRING
1st. Lt. Jean Knowlden	Captain Jean Knowlden
Second Lts. Martha Kerrian and Carolyn ohl	1st. Lts. Martha Kerrigan and Carolyn Pohl

Varsity H

Left to right: Front row: Moseley, Riley, Vetter, Lyons, Goretsas. Second row: Filson, Conger, Donnelly, Duff, Andersen. Third row: Esparza, Bridge, Juette, Huebner, Larson, Pickering. Fourth row: Lockman, B. McColl, Handley, Smith, Coach Walker, Morris, Hixon, Blair, Hamman. Fifth row: Nelson, Kerner, Posladek. Sixth row: Rasmussen, Stephenson, J. McColl, Hufford, Bullard, Trichler. Back row: Stewart, Jensen, Caldwell, Meanley, Gaughen.

The Varsity "H" club is composed of Hoover's own mighty men of letters—the athletic kind. Eligibility requires simply a hard-earned varsity letter. These renowned stars shine in football, basketball, baseball, track, or cross-country. Coach "Pete" Walker sponsors this group.

FALL	OFFICERS	SPRING
Marty Gaughen	President	Larry Rasmussen
Dennis Bullard	Vice-President	Art Filson
Kempton Blair	Secretary	Earl Caldwell
Dick Riley	Treasurer	Dave Faddis
Ken McCoy	Defense Stamps	Ken McCoy

Little H

Left to right: Front row: Morse, Adams, Mhoon, Pillsbury, O'Brien, Johnson, Deming, Lees. Second row: Lee, MacFadean, Jenks, Haley, Templeton, Gillette. Third row: Sprague, Swateh, Hartley, Personius, Morris, Sunderland. Fourth row: Sacco, Johnstone, Fox, Maddox, Montamble, Finch, Kantor. Back row: Damron, Swift, Fellows, Handley, Stewart, Nuttall, Benson, Faddis.

The Little "H," kid brother of the Varsity "H," is composed of the junior varsity or sophomore (B or C) lettermen. Their activities included the Little "H" dance, and participation in homecoming. The main purpose of the group is to gather the fellows together for a little social enjoyment. Coach Holt is sponsor.

FALL	OFFICERS	SPRING
Bob Stewart	President	Bob Lees
Bob Lees	Vice-President	Don Personius
Rex Parker	Secretary-Treasurer	Duane Pillsbury
Dick Handley	Sergeant-at-Arms	Gene Haley

Cardinal

Left to right: At typewriters: Gragg, Carpenter. Back row: McCurdy, Miss Smith, Gleason, Weitzman, Silberman, Boop, Turville, Gillette, Constant, Haimsohn.

The Cardinal Staff, in publishing our weekly newspaper, leads an active, "news-snoopy", typewriter-pounding existence. They cover the latest gossip, club news, season's sports, and school activities. Miss Delight Smith is sponsor of the group.

FALL	OFFICERS	SPRING
Mary Helen Constant	Editor-in-chief	Mary Helen Constant
Gayle Gragg	News Co-Editors	Roberta Bauer
Dick McCurdy		Gloria Jensen
Lois Gillette	Literary Editor	Lois Gillette
Betty Turville	Assistant	Betty Turville
Esther Weitzman	Club Editor	Esther Weitzman
Betty Gleason	Assistant	Betty Gleason
Bill Carpenter	Sports Editor	Bill Carpenter
Eddie Haimsohn	Assistant	Eddie Haimsohn
Dick Silberman	Feature Editor	Dick Silberman
Ralph Hosenpud, Fairmount Studio	Photography	Ralph Hosenpud, Fairmount Studio
Marvella Boop	Business Manager	Marvella Boop
Marion Dege	Advertising Mgr.	Marian Dege
Ray Robbins	Bookkeeper	Helen Kundrat

Left to right, front row: Matsch, Tyndale, Shedd, Robbins. Second row: Hust, Antonucci, Roche, Moscowitz, Third row: Hoard, Grisetti, Hanson. Fourth row: Burns, Miss Smith, Finney, Dobbs, Gillies, Stockdale. Fifth row: Glover, Waggoner. Sixth row: Jensen, Bauer.

Quill and Scroll

Seated: Miss Smith. Standing: Thomas, Constance, McCurdy, Weitzman.

Quill & Scroll, international honorary society for high school journalists, promotes better journalism and publishes the "Goal Post" for the purpose of earning money for senior scholarships. Miss Delight Smith sponsors this small but active quartette.

OFFICERS

Bob Thomas, Pres.
Dick McCurdy, Vice-Pres.
Mary Helen Constant, Secy.
Esther Weitzman, Treas.

Goal Post

The Goal Post, Hoover's colorful football program, is issued for all home football games. It incudes pictures and data of our incomparable pigskin stars, lists lineups of both teams, and provides a score card. Bom Thomas edits this fine "bargain for a dime," with Dick McCurdy managing the advertising. Miss Smith and Mr. Allen sponsor the Goal Post.

Seated: Thomas. Standing: Miss Smith, McCurdy, Mr. Allen.

Attendance Monitors

Left to right: Front row: Mrs. Dent, Hartwell, Shepherd, "Monitor Mutt," Kennedy, Johnston, McMillen, Miss McVey. Second row: Woodward, Seidelmann, Noret, Baker, Elm, Crockett, Barnson. Third row: Jacobsen, Potter, Bujack, Baxter, Harris, Puthuff, Glidden, Murray. Back row: Reil, Kerrigan, Mosher, Dean.

The Attendance Office Monitors serve the school while obtaining office experience. Misses McVey and Fleming supervise this busy group. The main duties of the girls include the collection of absentee slips and checking up on students who are "absent without leave." Member not in picture: Miss Fleming.

Stage Crew

Left to right: Kneeling: Minor, Darnell, Robertson, Way. Standing: Rickerson, Waddell, Costa, Moody, Mr. Povenmire, Knowlden, Angel.

The Hoover Stage Crew, Mr. Povenmire's group of able-bodied "bundles of brawn", build stage sets, ring up the curtains, hook up the loud speakers and see to it that rallies and assemblies come off in perfect order. Their big yearly event is the stage crew dinner.

Stage Manager—Bill Angel; Ass't. Stage Manager —Jack Knowlden.

Counselor's Helpers

Left to right: Front row: Schuring, Miller, Heisman. Second row: Grundstrom, Johnson, Luckenback, Hanson, Owen, Thomas. Third row: Aber, Rodocker, Pearce, Getsoian, Price, Cowgill. Back row: Ryan, Brannon, Hill, Handrock, Cech, Crosby, Fong.

Counselor's Helpers give up study halls so that they may aid the counselors in their numerous duties. Their specialty is "foot work," the delivery of messages to students wanted by counselors for conference. Their sole aim is service to the school.

Chi Eta Mu

Left to right: Front row: Popejoy, Tuttle, Duerrhammer, Stock, Lobrano, Mrs. Sorkness, Alf. Second row: Black, Duff, Dyett, Noble, Jamison, Eagan.

Chi Eta Mu, composed of Hoover's chemistry wizards, strives toward increasing knowledge and enjoyment of this science. The group performs experiments and has instructive reports on various topics (i.e. atomic bomb, elements, radar, etc.) Big annual events include initiation at the home of Mrs. Sorkness, sponsor, and a visit to the U. S. Meteorological Bureau.

Ecivres

Left to right, front row: Dennis, Fong, Frakes, Franck, Nichols, Clark, Johnson, Bowman. Second row: Gaughen, Orman, Berger, J. McColl, Kerrigan, Hellberg, Meltzer. Back row: Miss Work, Spencer, Seiquist, Caldwell, Moody, Blair, Parker.

Member not in picture:
Dan Bridge

Senior Service Society was organized to reward ten senior boys and ten senior girls who have worked unselfishly for the best interest of Hoover and who also have been outstanding in character, leadership and citizenship. They promote, whenever possible, worthy activities of the student body. The members are nominated from the junior class by the faculty and selected by a screening committee and the principal. Ecivres have had a full schedule of activities which included a picnic at Green Valley Falls, installation banquet, contributions to the War Memorial drive, and participation in home coming, where they won first place in the float division.

Senators

The Senators, Hoover's outstanding spokesmen, have a crowded calendar throughout the semester. Along with the State College Tournament, Toastmasters' extempore contest, Lions' Club Speaking contest, they participate in the University of Redlands Tournament and in interscholastic debates. Some of the honors they have won are: Sweepstakes trophy at San Diego State, American Legion medals, and City-County Toastmasters' awards. They also placed in the Redlands tournament.

I be best of luck and success to one of the finest fellows a Hoover Jerry Lobel

Left to right: Front row: Henderson, Silberman, Parker, Johnson, Meltzer, Burns, Schwenkmeyer, Second row: Lobel, Sayer, Sonnabaum, Tuttle, Blumer, Krstich, Berman. Back row: Mr. DeSilva, Sanford, McCurdy, Wallace, Sklar, Merrill, Waller.

Downbeat Club

Left to right: Front row: Mrs. Hoffman, Collier, Jenks, Mr. Povenmire. Second row: Stanley, Bay, Weetman, Grain, Moore, Montamble. Third row: Dennis, Bowman, Forand. Fourth row: Dunn, Lyons, Klein, Schmidt, Hellberg, Driver. Back row: Shirkey, Newport, Kirkland, Traynor, J. McColl, Swanson.

Downbeat Club, vivacious and active group of Hooverites, have assisted in many rallies and other school activities. They sponsored an after school dance "Turn-A-Bout" and have participated in various games. The following groups are represented in the organization: Song and Cheer Leaders, Sextette, Band Majorettes, Drum Corps Majorettes, Boys' Tumbling Team, Drill Team, Commissioners, and Drum Corps.

Philatelic Society

Philatelic Society, the stamp enthusiasts of Hoover, encourages a greater knowledge of universal stamps and promotes the hobby of stamp collecting. Frequent auctions are held and parties are featured during the year.

Left to right: Front row: Warren, Dugdale, Freed, Tex, Finney, Haimsohn, Hanson, Lazzare, Lough. Back row: Hess, Nicholson, Moody, Nethaway, Ridgeway, Cornett, Bellis, Mr. Black.

Gay Blades

Left to right: Front row: Lykins, Weatherford, Martin, Bell, Baker, Elm, Pearce, Miller, Gragg. Second row: Merrill, Morton, Rhodes, Bole, Shannon, Scherrer, Eldrich, Spence, Martin, Oberdorf, Svindsen. Third row: Walgren, Ramsey, Jensen, Healey, Bauer, Vaughan, Constant, Myers, Steiger, Beals. Back row: Heubner, Mr. Giuliani, Little, Strand, Frenken, Sawyer.

The Cardinal Gay Blades promote interest in ice skating. They enjoy the Friday night skate sessions in cooperation with other city high schools and they stage an annual spring party for members only. Mr. Guiliani sponsors these "graceful gliders."

FALL	OFFICERS	SPRING
Don Little	President	Art Huebner
Ted Merrill	Vice President	Jane Rhodes
Bob Stein	Secretary-Treasurer	Eleanor Scherrer
	Publicity Chairman	Betty Weatherford
	Sergeant-at-Arms	Don Wise

Drama Club

Left to right: Front row: Fletcher, Davis, Archer, Pease, Kopecky, Arenda, Wood, Whitlowe, Weitzman, Leyva, Maloney, Graf, Newberry, Blackwell. Second row: Rosenfeld, Cohn, Phillips, Hamilton, Hudjohn, Edens, Noel, Jeffrey, Shimp, Johnson, Lucero, Goode, Perritt. Third row: Fisher, Sanders, Durant, Dobbs, Dooley, Lanning, Stanton, Post, Finney, Taurman, Carroll, Puick, Reynolds, Alexander, Gillies, Snyder. Back row: Jones, Broesamle, Kaiser, Holland, McAlister, Rogers, Dowers, Dowell, Gosnell, Kaempf, Walters, Budzilko, Mr. Povenmire.

The Drama Club, under the direction of Mr. K. Povenmire, seeks to cultivate artistic performance in the dramatic field while working for eligibility points for the National Thespian Society. Tryouts for entrance into this popular organization include a presentation of a short skit, pantomine, or monologue. Dramatic training comes in the form of plays which are cast within the organization and performed before the rest of the group. Many members took part in the very successful all-school show, "The Woman Haters."

FALL	OFFICERS	SPRING
Donna Keener	President	Precious Perritt
Bob Meanly	Vice President	Betty Edens
Esther Weitzman	Secretary	Virginia Budzilko
Esther Weitzman	Treasurer	Noel Post
	Sergeant-at-Arms	Bob Meanly

Bible Club

Mary McGuire
friend - Ann

Left to right: Front row: Miss Kokanour, Alf, Tyndale, Bowman, Lee, Popejoy, Leach, Bozeman, Vaughan. Second row: Frakes, Tunnell, Kirby, Gunnette, Upton, Johnson, Lock, Holdren, West, Patterson, Hartley. Third row: Boyle, McGuire, Hohe, Jones, Mills, Weld, Seedorf, Orman, Windham, Andersen.

The Bible Club, a zealous organization whose avowed purpose is to know Christ and to make Him known, have many joint club meetings and parties with other schools' Bible Clubs. During the year they hold banquets, rallies, daily prayer meetings, and a meeting after school every Tuesday. Special speakers highlight ever other meeting.

Members not in picture are: Barbara Bonnin, Myrna Myers, Gerald Smith, Joy Ingalls, Juanita Middleswart.

Best wishes always
Barbara Bonnin

FALL	OFFICERS	SPRING
Bud Windham	President	Frank Anderson
Lois Kirby	Vice-President	Lois Kirby
John Weld	Secretary-Treasurer	Myrna Myers
	Song Leader	Jimmie Hohe
	Pianist	Mary McQuire
	Social Chairman	Bud Windham

Annual Staff

BILLIE HEDER
Editor-in-Chief

ARLINE BLUMER
June Senior Editor

MARTHA PEGLOW
Ass't. June Sr. Editor

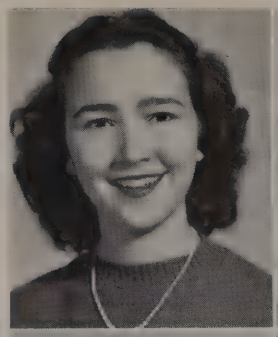

GAYLE GRAGG
January Senior Editor

GLORIA ANTONUCCI
Club Editor

SAMMIE LOFTIN
Ass't. Club Editor

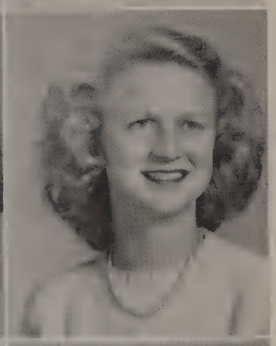

ART FILSON
Sports Editor

BETTY RATHFON
Ass't. Sports Editor

BURTON NESTOR
Sports Photographer

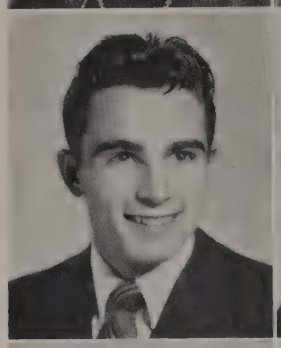

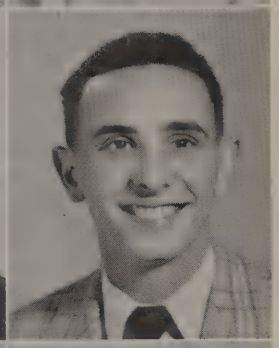

BARBARA HAIST
Art Editor
(Section Page Drawings)

ALWIN MARGRAFF
Art Editor

PAT FOX
Staff Artist
(End Page Cartoons)

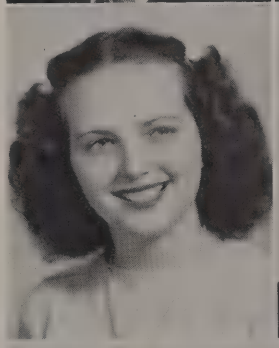
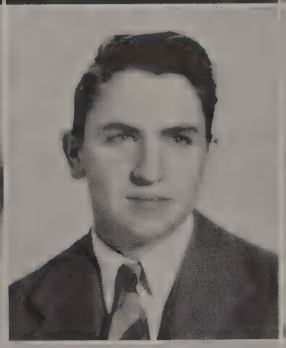

MERRILL JACOBSON
Staff Artist
(Cover)

BARBARA PERKINS
Business Manager

PAT TUTTLE
Ass't. Bus. Mgr.

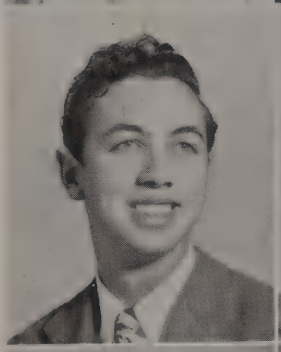
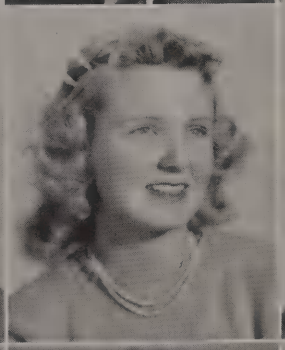

NORMA HARTWELL
Staff Secretary

SHIRLEY MINDEMAN
Staff Secretary

MRS. PHYLLIS WALLEN
Annual Advisor

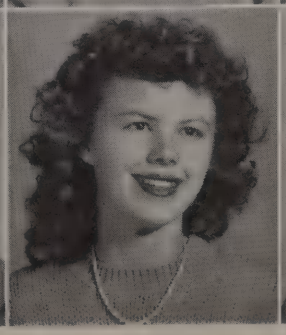

Womenhaters

Feb. 22

Homecoming Nov. 9 '45

Dear Jack:
I hope you
have a lot of
success and happiness
in the future. I can think that
I'll remember you
when I think about music & radio.
Your friend (I hope)
Barbara Sparks

To a guy I've been lucky
to know.
your pal
Jim Lane

With the ending of the school year and the coming of the warm summer months the Cardinals' most popular peacetime pastime will be sun bathing and swimming at the beach.

Acknowledgement

The staff of Dias Cardinales gratefully acknowledges the splendid service of Mr. A. C. Hamilton and his helper, Mrs. Eupha Rockwell, of the Fairmount Photo Shop in the photographic make-up of this yearbook. We deeply appreciate the spirit of cooperation and helpfulness and the desire to continually improve the quality, interest, and effectiveness of our pictures which our photographer has shown in working with us throughout the year.

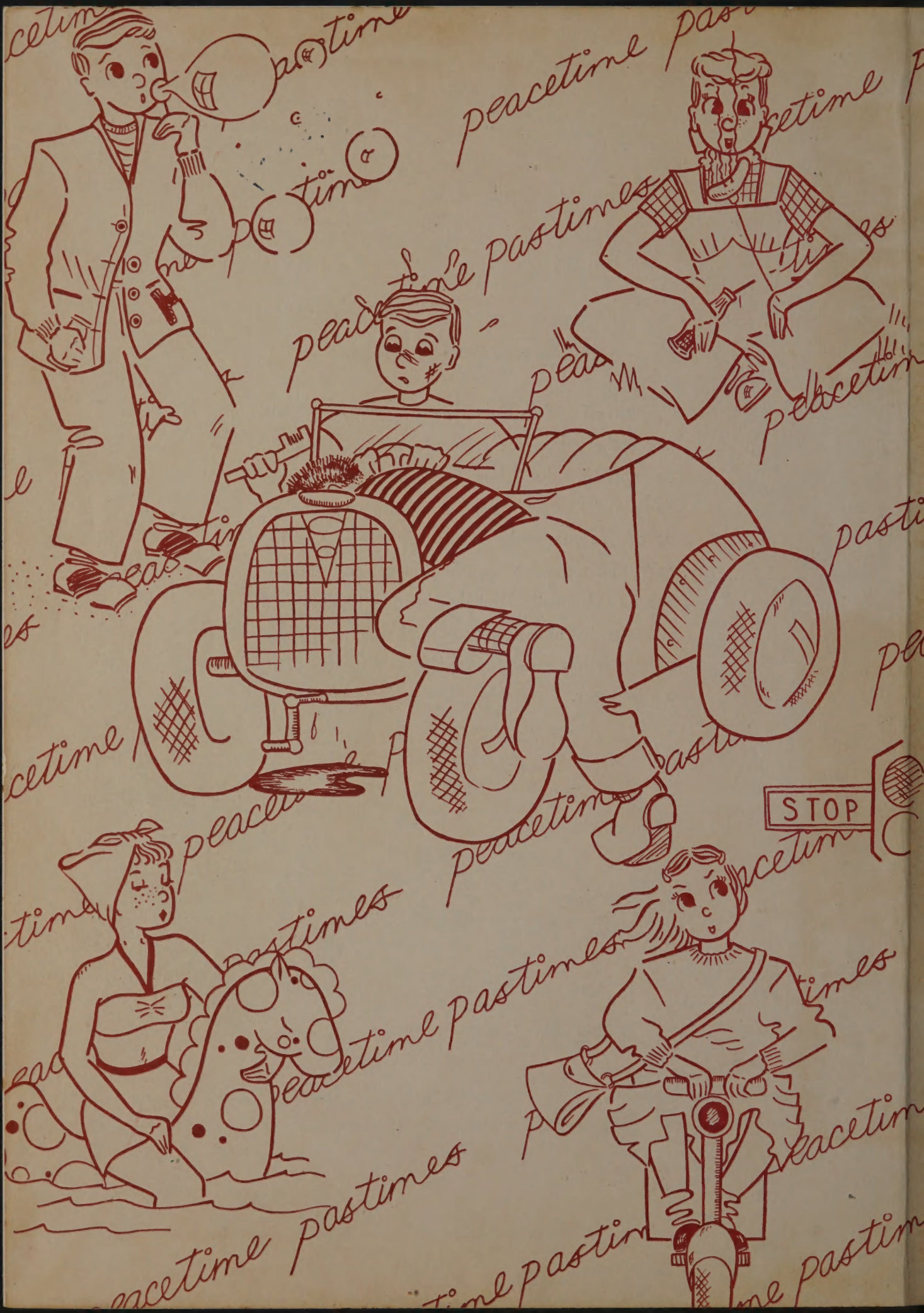
STOP